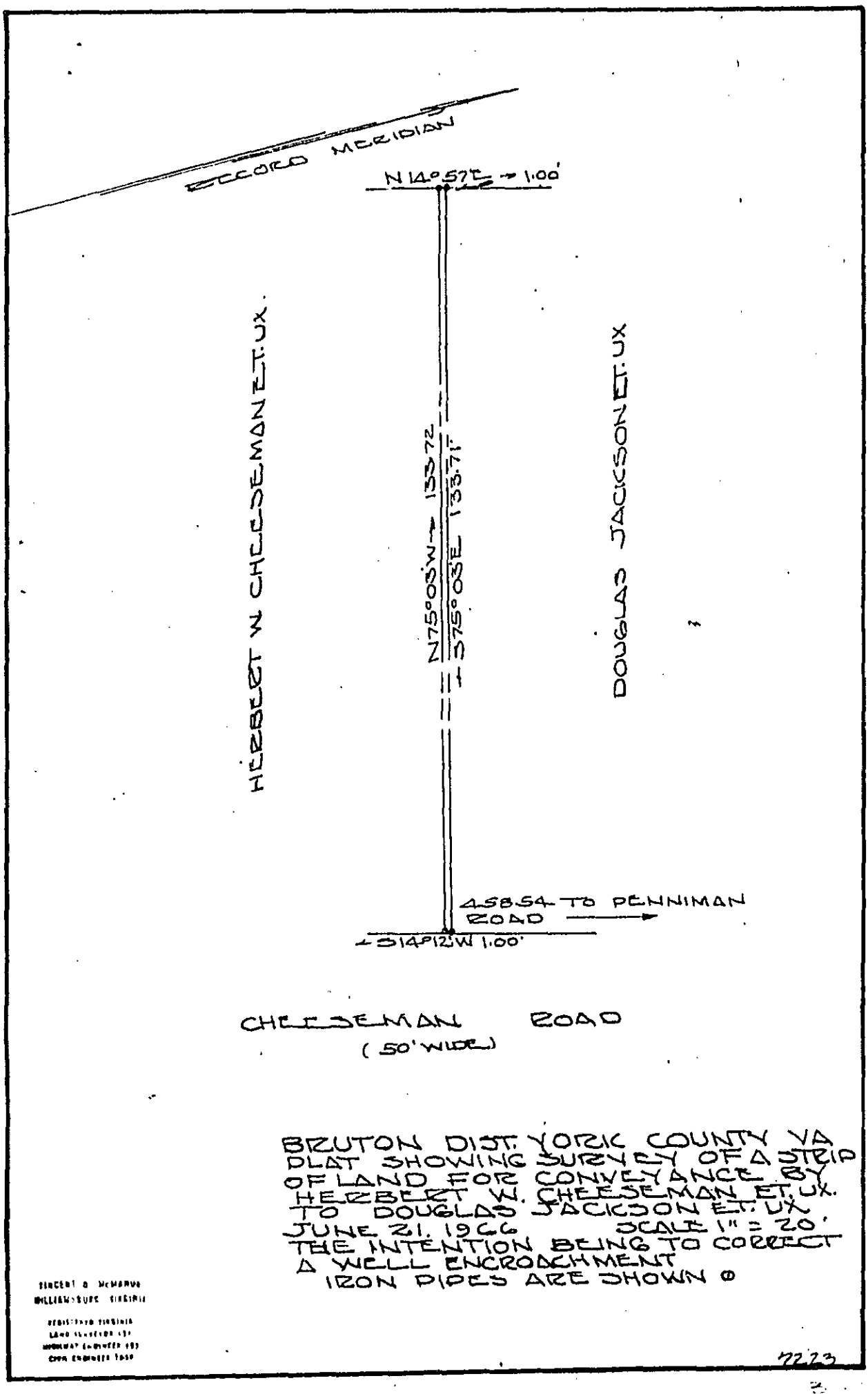

BRUTON DIST. YORK COUNTY VA
PLAT SHOWING SURVEY OF A STRIP
OF LAND FOR CONVEYANCE BY
HERBERT W. CHEESEMAN ET. UX.
TO DOUGLAS JACKSON ET. UX.
JUNE 21, 1966 SCALE 1" = 20'
THE INTENTION BEING TO CORRECT
A WELL ENCROACHMENT
IRON PIPES ARE SHOWN ⊙

VINCENT A. McMARUS
WILLIAMSBURG VIRGINIA

REGISTERED VIRGINIA
LAND SURVEYOR (T)
HIGHWAY ENGINEER (R)
CIVIL ENGINEER (S)

7223