

We, the owners of the land shown in the foregoing and annexed plat and survey, do certify that the subdivision shown therein as lots, streets, and alleys is in accordance with our free consent and desire, and we do hereby dedicate the streets and alleys shown on said plat and survey.

PLAN OF SUBDIVISION OF LAFAYETTE HEIGHTS

YORK COUNTY, VA.

SCALE 1"=40'

WITNESS the following signatures and seals, this 6th day of March, 1918
L. M. [Signature] (SEAL)
R. L. [Signature] (SEAL)
A. [Signature] (SEAL)

VIRGINIA
County of York, Va. to wit:
I, [Signature], a Notary Public in and for the aforesaid in the State of Virginia, do certify that [Signature], whose names are signed to the foregoing and annexed writing, bearing date on the 6th day of March, 1918, has acknowledged the same before me in my aforesaid address.
I further certify that my Commission will expire on the 15th day of Jan., 1920.
Given under my hand this 6th day of March, 1918.

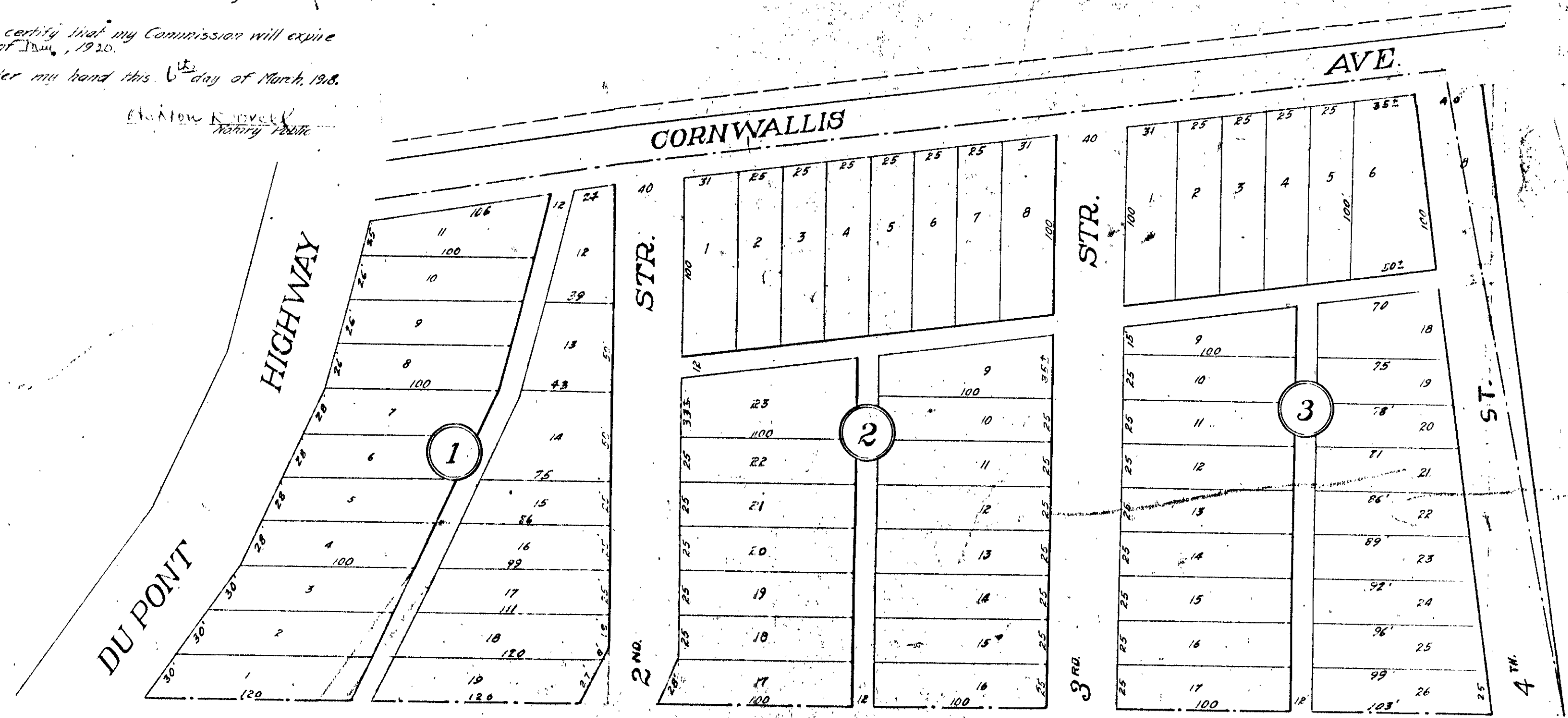

BOLTON-CLARKE & PRATT-INC.
CIVIL ENGINEERS & SURVEYORS
WILLIAMSBURG, RICHMOND.
MARCH 1916

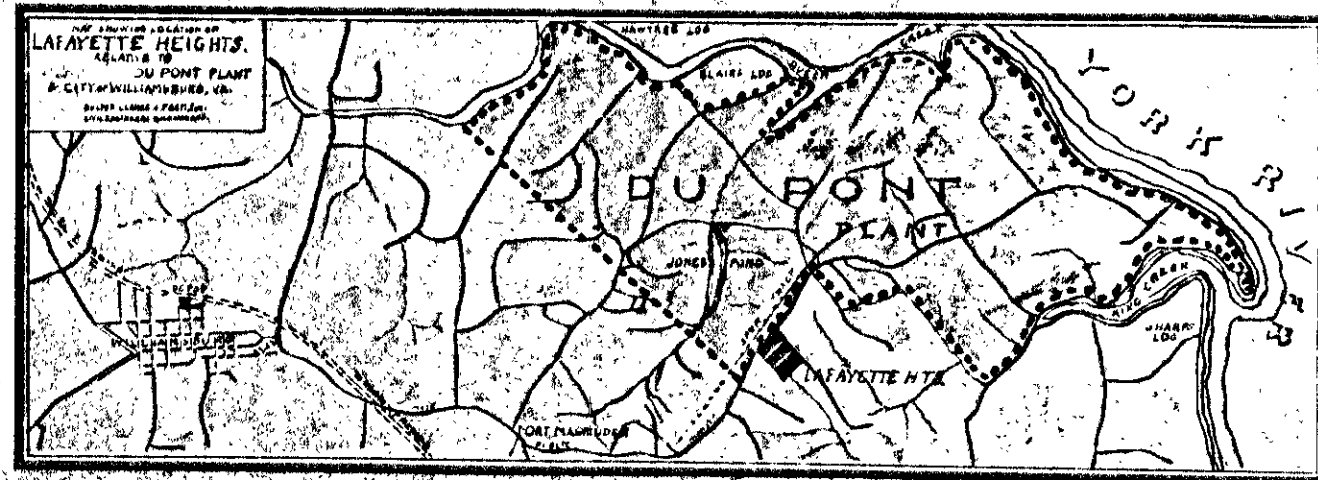

- AGENT -
F. G. LINEKIN
WILLIAMSBURG, VA.