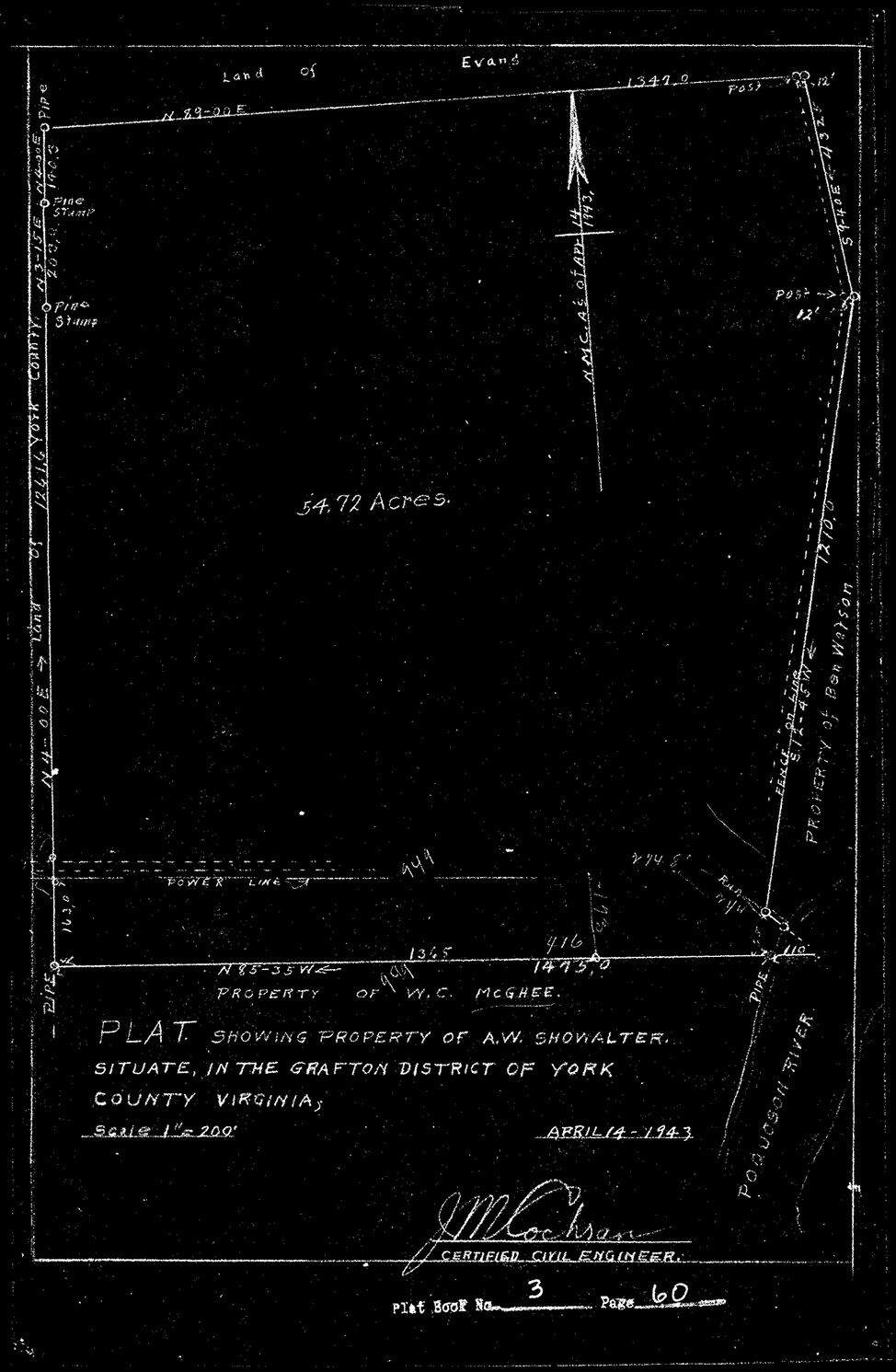

Plat Book No. 3 Page 60

Plat Book No. 3 Page 60

SCHEDULE "B"
TRACT MAP

TRACT NO. 15

PROJECT: NEWPORT NEWS STAGING AREA
OWNER OF LAND: THOMAS J. HUNDLEY
LOCATION:- STATE VIRGINIA COUNTY YORK

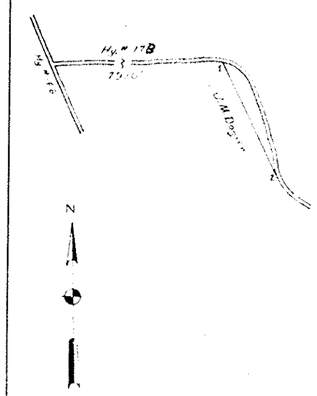

Beginning at point (1), said point being on Highway No. 173 and 7930 feet from the intersection of Highways No. 168 and 173.

1 - 2 Southerly along Highway No. 173 800'
2 - 1 N 21° 00' W 720' to the point of beginning.

I certify that this is an accurate map of tract 15 based on actual survey and plats of record which shows this tract to contain 0.5 acres more or less, and I further certify that the above described land is a portion of the above described land conveyed in Deed from A. L. Trower and husband to Thomas J. Hundley, in Deed Book 36, page 89 in the Office of the Clerk of the Circuit Court of York County, Virginia, dated October 19, 1918.

Albion D. Gray, Cor. (NAME) ASST. ENG. DRAFTSMAN (TITLE) November 7, 1942 (DATE)