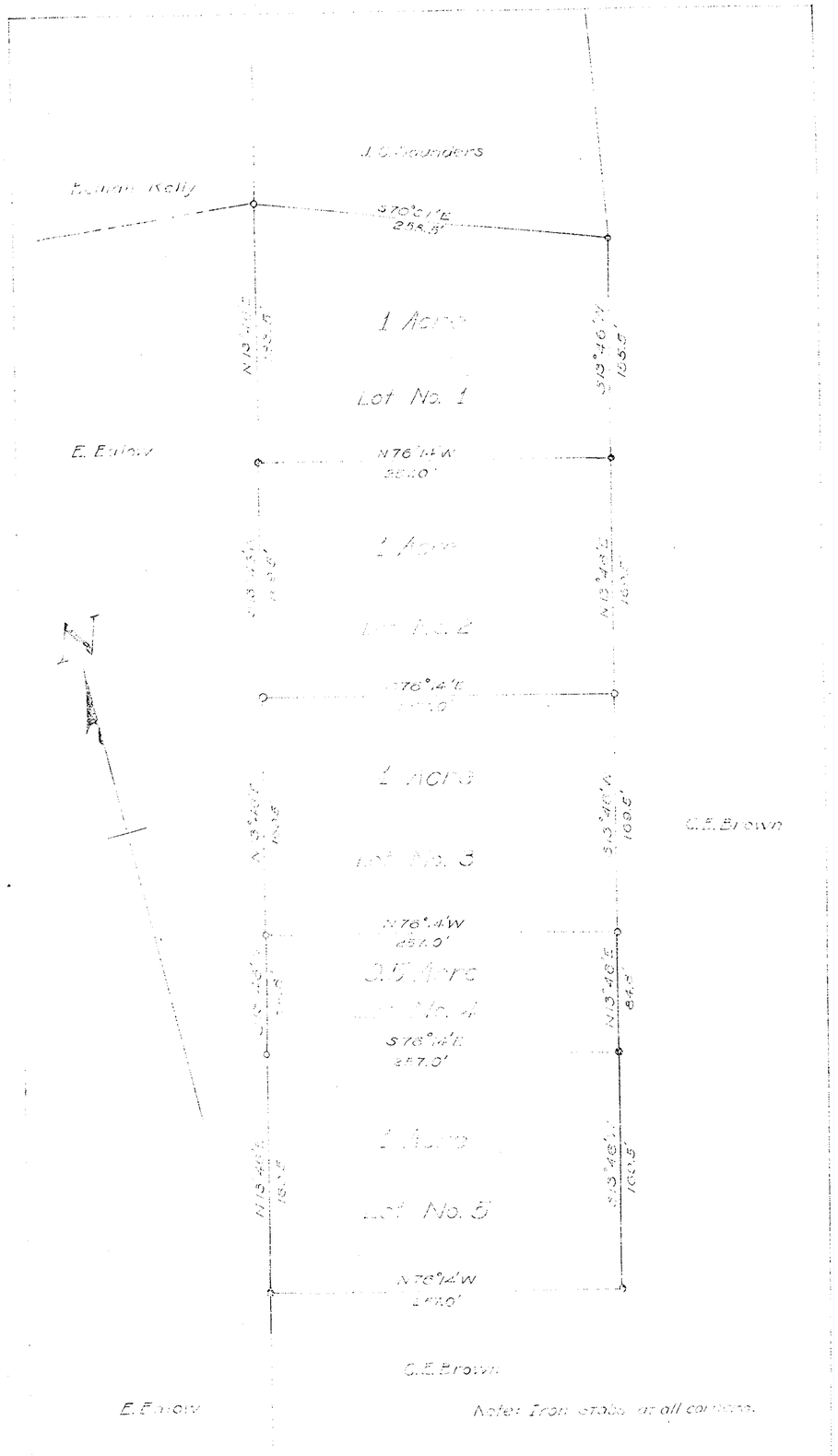

PLAT OF LOTS

OF

C. E. BROWN

HELENA DISTRICT ~ YORK COUNTY

SCALE 1" = 60'

SURVEYED Nov. 2, 1949 BY [illegible]

CERTIFIED BY [illegible]
CERTIFIED LAND SURVEYOR