

Oyster Book No. 3, page 266

Oyster Book No. 3, page 266

Oyster Book No. 3, page 265

DATE OF APPLICATION		COMMONWEALTH OF VIRGINIA COMMISSION OF FISHERIES	FOR OFFICE USE	
DATE OF ASSIGNMENT			PLAT NO.	
COUNTY RECORDED IN <i>York</i>			MAP NO.	
BOOK No.	PAGE No.		FILE NO.	

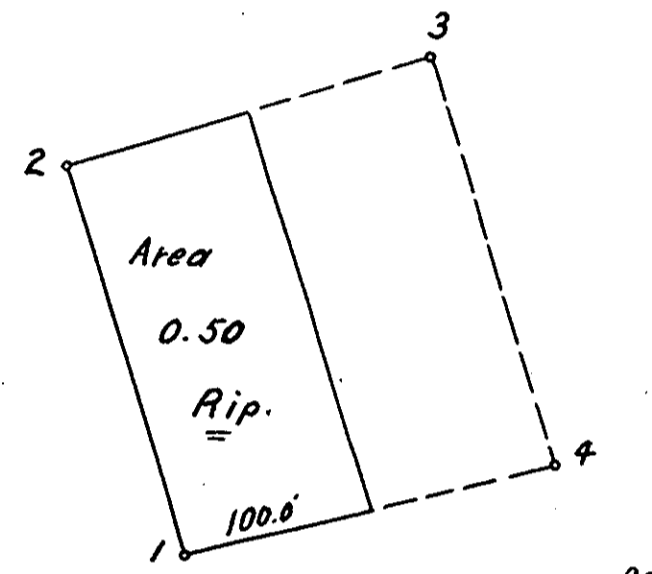

Detail Scale: 1"=100'

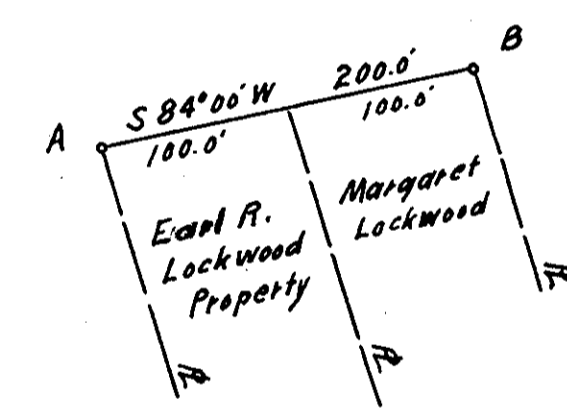
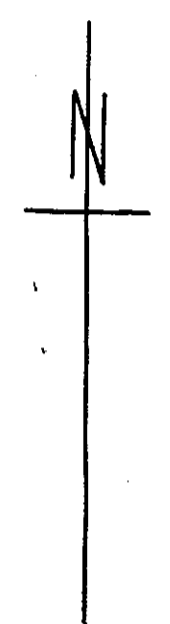

Correct Location on Sheet 220, No. 1

A		B
265'22"	1	36'19"
265'21"	2	58'09"
393'39"	3	84'59"
319'50"	4	85'00"
—	A	360'00"
360'00"	B	—

35'14" Yorktown Monument
 180'00" Δ Cedar
 343'30" N.E. cor. Lockwood - 65.8'
 257'30" S.W. " Cottage nearby

— RIPARIAN —

OYSTER PLANTING GROUND
 OF
Earl R. Lockwood
 IN
York River

District No. 15 York COUNTY
 Scale $\frac{1}{10000}$ June 16 1947
 Surveyed by [Signature]
 220-C-2-28

DATE OF APPLICATION		COMMONWEALTH OF VIRGINIA COMMISSION OF FISHERIES	FOR OFFICE USE	
DATE OF ASSIGNMENT			PLAT NO.	
COUNTY RECORDED IN <i>York</i>			MAP NO.	
BOOK No.	PAGE No.		FILE NO.	

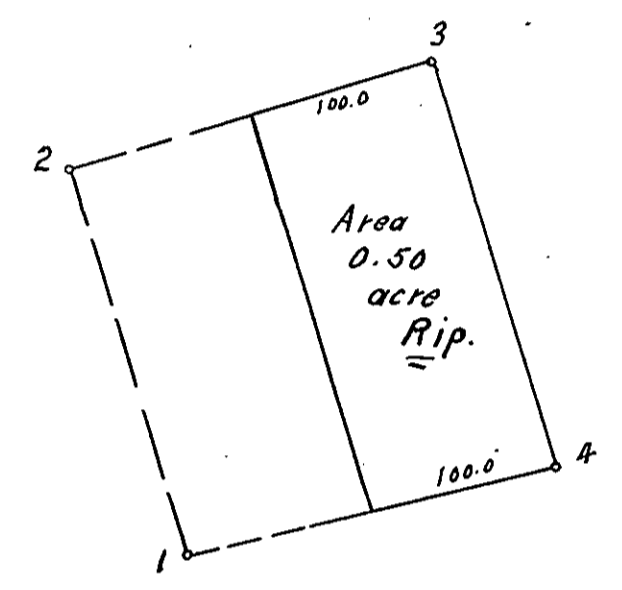

Detail Scale: 1"=100'

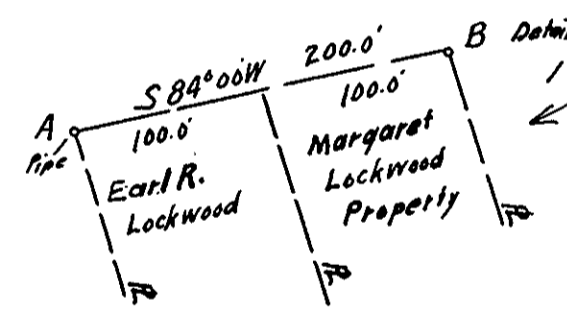

Correct Location on Sheet 220, No. 1

A		B
265'22"	1	36'19"
265'21"	2	58'09"
293'39"	3	84'59"
319'50"	4	85'00"
—	A	360'00"
360'00"	B	—

35'14" Yorktown Monument
 180'00" Δ Cedar
 343'30" N.E. cor. Lockwood Dnt. - 65.8'
 257'30" S.W. " Cottage

— RIPARIAN —

OYSTER PLANTING GROUND
 OF
Margaret Lockwood
 IN
York River

District No. 15 York COUNTY
 Scale $\frac{1}{10000}$ June 16 1947
 Surveyed by [Signature]
 220-E-2-28
 Per [Signature]

DATE OF APPLICATION		COMMONWEALTH OF VIRGINIA COMMISSION OF FISHERIES	FOR OFFICE USE	
DATE OF ASSIGNMENT			PLAT NO.	
COUNTY RECORDED IN <i>York</i>			MAP NO.	
BOOK No.	PAGE No.		FILE NO.	

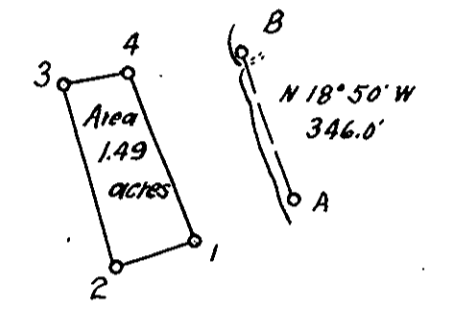
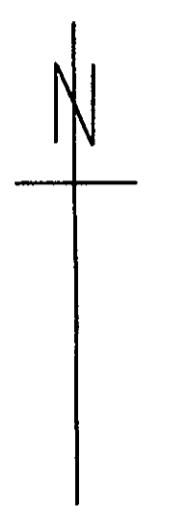

A		B	
268'46"	1	32'42"	
268'51"	2	49'26"	
315'48"	3	99'27"	
326'58"	4	99'27"	
—	A	360'00"	
360'00"	B	—	
323'31"		140'28"	Middle Damor, Palmer Hse.
101'38"		103'29"	Red Beacon, Mouth Back Cr.
289'02"		235'19"	S. gable Shields Fish Hse. Tue Marsh L.H.

OYSTER PLANTING GROUND
 OF
G. K. Teagle, Jr.
 IN
Claxton Creek

District No. 15 York COUNTY
 Scale $\frac{1}{5000}$ June 16 1947
 Surveyed by [Signature]
 Sheet-6-C-2-29