

DATE OF APPLICATION	COMMONWEALTH OF VIRGINIA COMMISSION OF FISHERIES	FOR OFFICE USE
DATE OF ASSIGNMENT		PLAT NO.
COUNTY RECORDED IN		MAP NO.
BOOK PAGE		FILE NO.

DATE OF APPLICATION	COMMONWEALTH OF VIRGINIA COMMISSION OF FISHERIES	FOR OFFICE USE
DATE OF ASSIGNMENT		PLAT NO.
COUNTY RECORDED IN		MAP NO.
BOOK PAGE		FILE NO.

DATE OF APPLICATION	COMMONWEALTH OF VIRGINIA COMMISSION OF FISHERIES	FOR OFFICE USE
DATE OF ASSIGNMENT		PLAT NO.
COUNTY RECORDED IN		MAP NO.
BOOK PAGE		FILE NO.

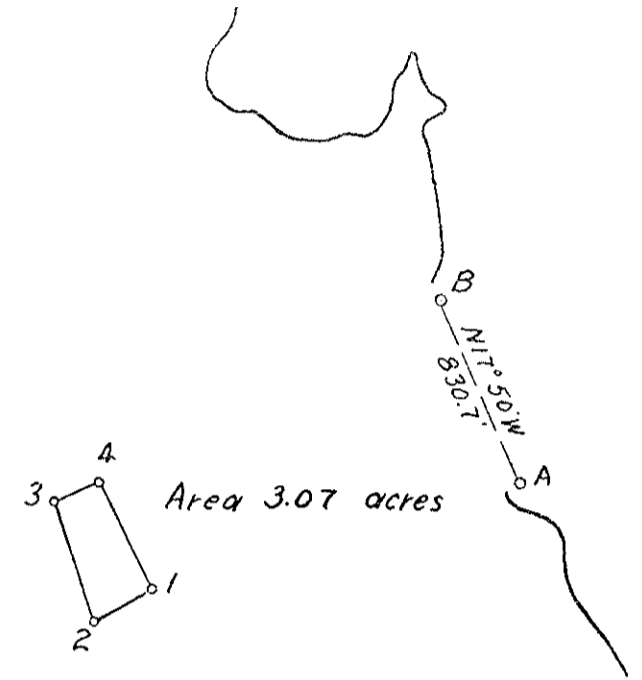
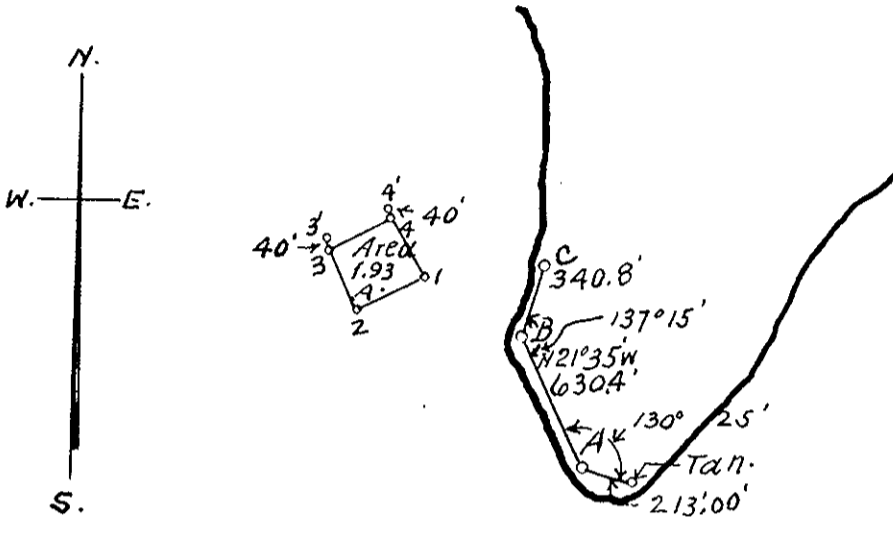
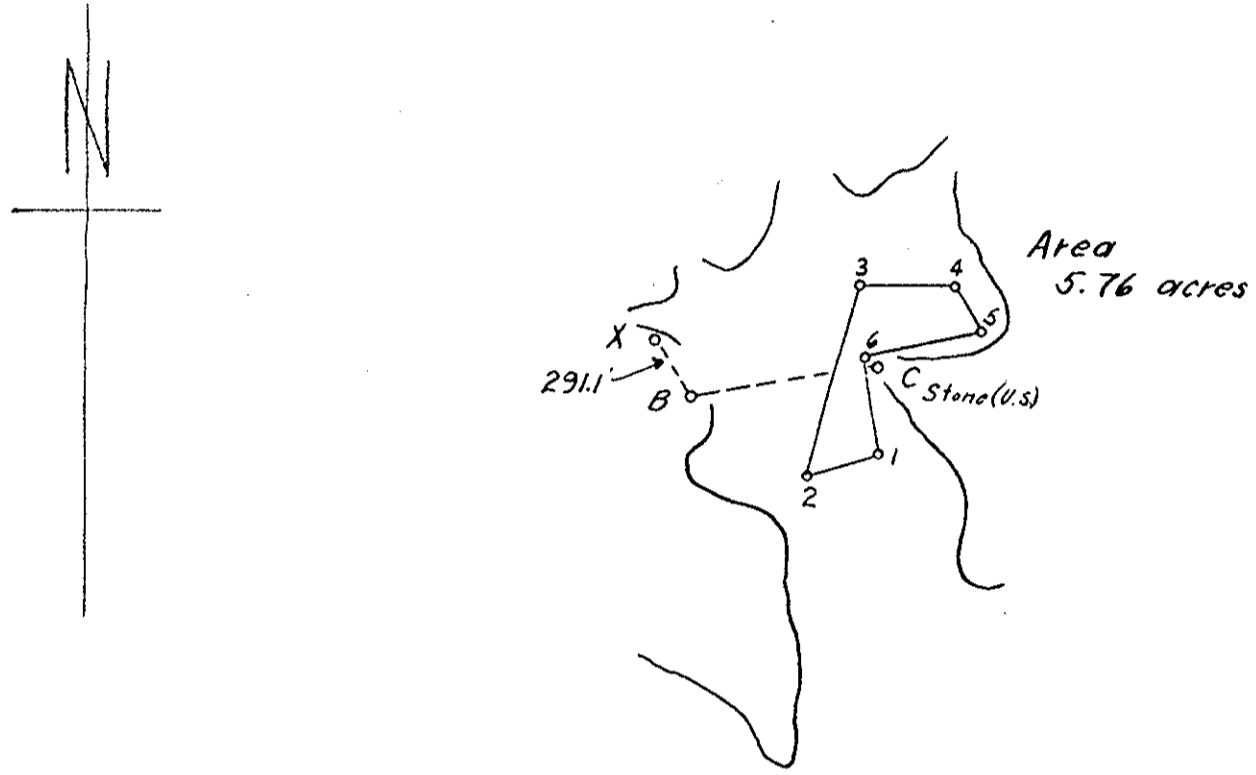

	C	B	X	
1	276°40'	26°10'	328°24'	
2	311°14'	42°34'	342°45'	
3	87°57'	336°25'	286°36'	
4	142°58'	346°49'	291°34'	
5	163°02'	356°15'	299°58'	
6	49°38'	357°44'	306°38'	
B	360°00'		360°00'	
X		247°36'		
C		360°00'	308°04'	
	80°29'			Fox Hill tank
	21°21'			Cupola Hanger L.F.
	350°06'			Round tank L.F.
	85°45'			E. gable L. Ferguson Bungalow
		227°09'		5.7' to highway marker
		84°42'		42.8' to " " "

	A	B	C	
1	346°48'		67°22'	
2	331°32'		58°50'	
3	338°35'		80°12'	
4	349°02'		92°39'	
A		360°00'		
B		360°00'		
C			360°00'	
	330°25'			Tan.
	273°30'			
	203°53'			Cupola Langley Field Hanger.
	55°51'			Round Tank at Langley Field.
		222°45'		East chimney Digg's Dw.
			39°57'	Cupola Langley Field Hanger.
			340 11'	Round water tank at Langley Field.
			329°05'	Langley View water tank.
	Tan.		Fore.	
	323°00'		127°45'	Big water tank at Langley Field
	17°32'		212°44'	Gas chimney at Langley Field.
	81°33'			South west corner Wesley Page's house.
	206°43'		16°34'	west gable Thomas Messick's dwelling.
	252°15'			Fox Hill water tank.
	360°00'		Fore	
			Tan.	
			360°00'	
	3 is in the line	3' & 2	40' from 3'	
	4 " " " "	4' & 1	40 " 4'	

	A	B	
	278°09'	1	68°56'
	276°15'	2	71°01'
	291°52'	3	86°41'
	294°21'	4	86°33'
	-	A	360°00'
	360°00'	B	-
	240°24'		53°55'
	197°01'		16°05'
	188°00'		7°57'
	69°33'		
			Cupola Hanger
			Round water tank L.F.
			Langley View tank
			N. Chy. Rollins h.se.

OYSTER PLANTING GROUND
 OF
W. L. Martin
 Front Cove - Back River
 District No. 17 York COUNTY
 Scale $\frac{1}{10,000}$ May 6 1947
 Surveyed by [Signature]
 Rev. [Signature]
 248 - B. River 071

OYSTER PLANTING GROUND
 OF
J. C. Carmines
 North West Branch Back River
 District No. 17 York COUNTY
 Scale $\frac{1}{10,000}$ May 6, 1947.
 Surveyed by [Signature]
 Rev. [Signature]
 248 - B. River 071

OYSTER PLANTING GROUND
 OF
J. C. Carmines
 N.W. Br. Back River
 District No. 17 York COUNTY
 Scale $\frac{1}{10,000}$ May 6 1947
 Surveyed by [Signature]
 Rev. [Signature]
 248 - B. River 70