

DATE OF APPLICATION	COMMONWEALTH OF VIRGINIA COMMISSION OF FISHERIES	FOR OFFICE USE
DATE OF ASSIGNMENT		PLAT NO.
COUNTY RECORDED IN		MAP NO.
BOOK PAGE		FILE NO.

DATE OF APPLICATION	COMMONWEALTH OF VIRGINIA COMMISSION OF FISHERIES	FOR OFFICE USE
DATE OF ASSIGNMENT		PLAT NO.
COUNTY RECORDED IN		MAP NO.
BOOK PAGE		FILE NO.

DATE OF APPLICATION	COMMONWEALTH OF VIRGINIA COMMISSION OF FISHERIES	FOR OFFICE USE
DATE OF ASSIGNMENT		PLAT NO.
COUNTY RECORDED IN		MAP NO.
BOOK PAGE		FILE NO.

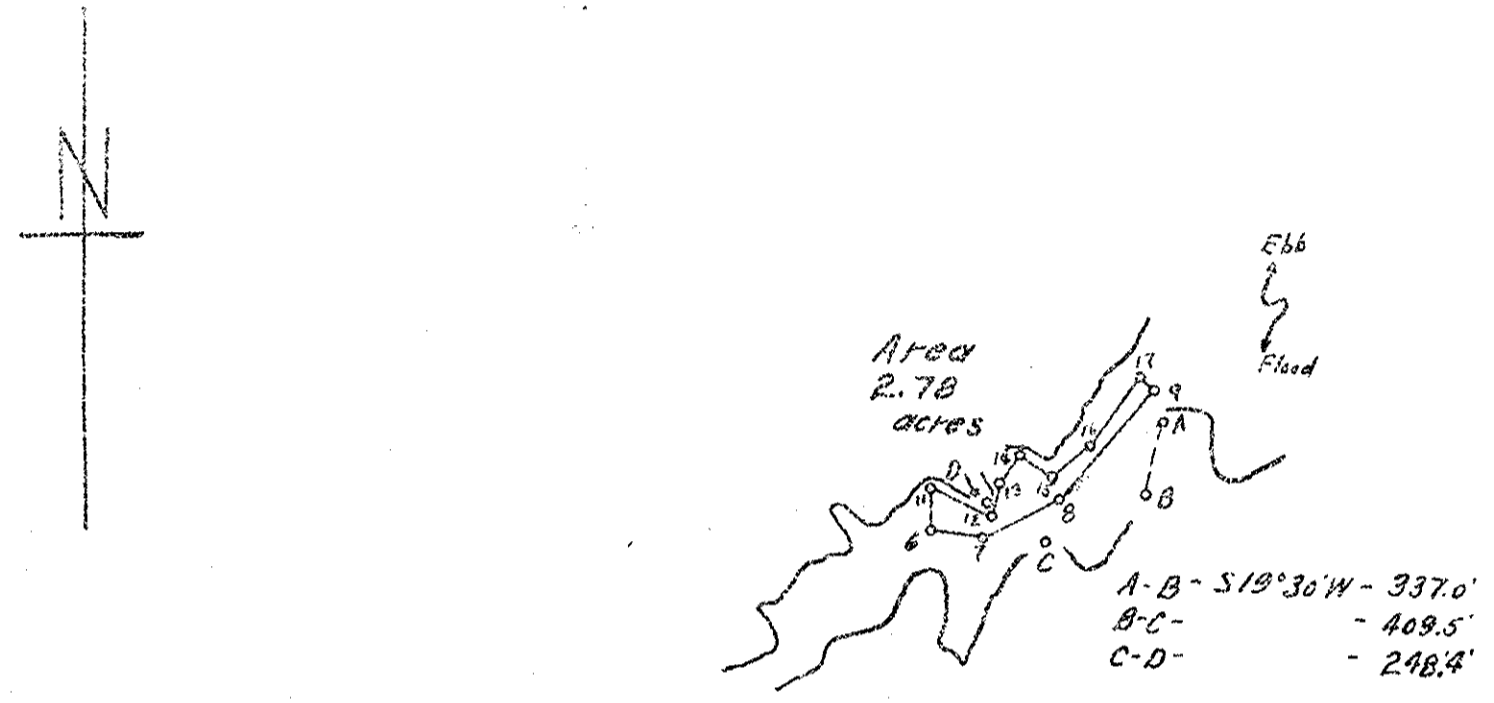

	A	B	C	D	
6		243°27'	227°39'	129°16'	
7	37°51'	235°20'	213°20'	81°49'	
8	35°25'	250°42'	331°47'	327°35'	
9	149°48'	352°55'	299°48'	299°48'	
A		360°00'	360°00'	306°58'	
B	360°00'		22°53'	330°13'	
C	28°12'	231°05'		336°00'	
D	45°19'	248°26'	250°09'		
	149°05'	339°32'			S.E. cor. Ben Hurst Owl.
		217°16'			S.E. " S.Chy. of Smith Hse.
		302°38'			N.E. " Dave Wilson "
				128°57'	W. gable " Wartman "
11			352°32'	47°11'	
12			352°37'	295°16'	
13			19°14'	151°18'	
14			4°52'	158°27'	
15	47°31'		64°58'	187°05'	
16	53°51'		84°54'	184°08'	
17	137°29'		88°33'		
D			360°00'		
B	360°00'				

**OYSTER PLANTING GROUND**  
 OF  
**C. L. Wilson**  
 LYONS CREEK  
 District No. 16 YORK COUNTY  
 June 17 1947  
 Scale 1/16000  
 Surveyed by *[Signature]*  
 CERTIFIED SURVEYOR  
 247-A-35-C2-31

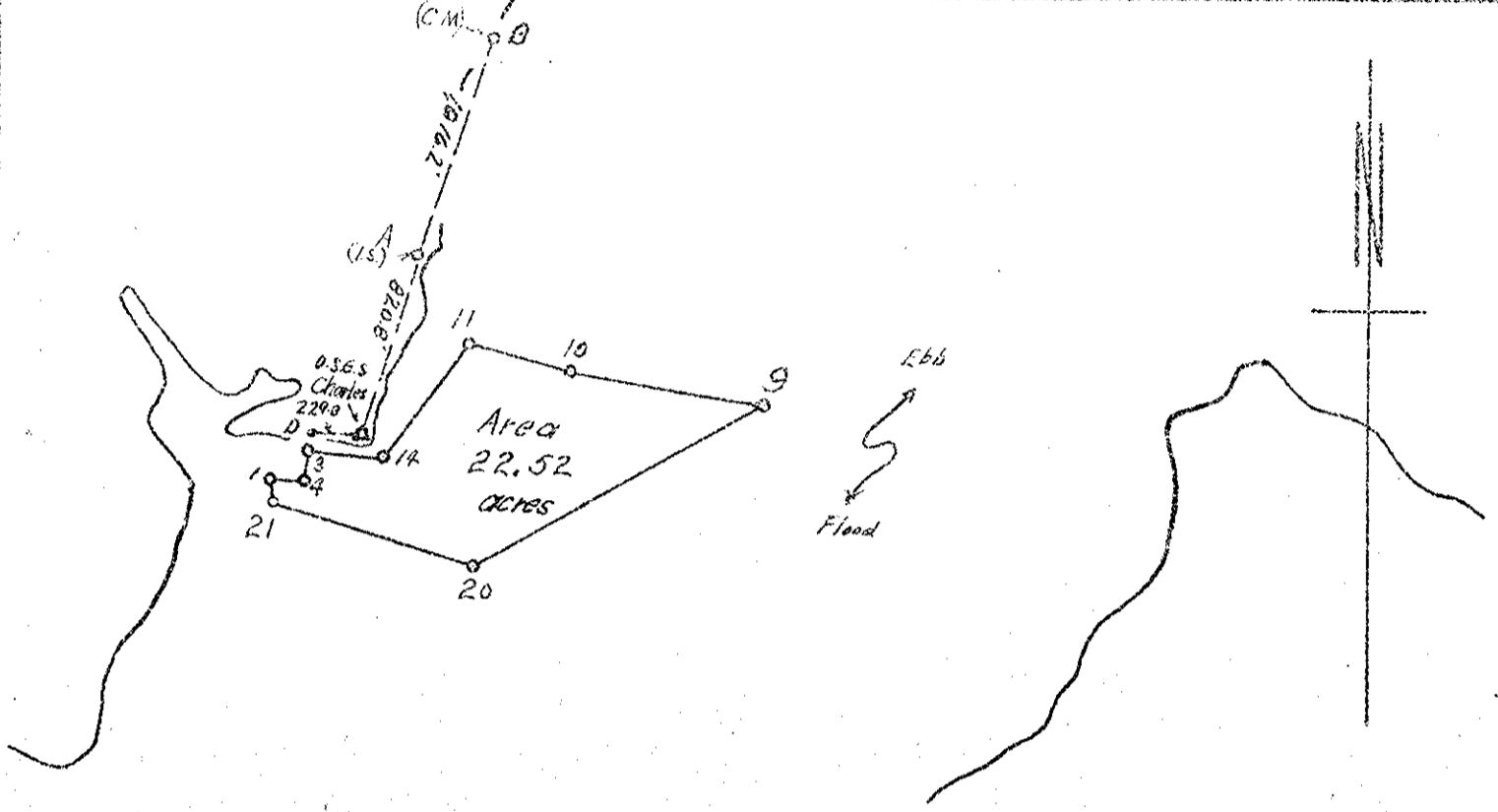

	A	B	
9	94°52'	305°15'	
10	109°02'	328°50'	
11	130°11'	345°25'	
14	171°05'		
A		360°00'	
B	360°00'		
	243°58'		E. gable J.T. Moore Dwl
	310°58'		S.E. cor. O.B. "
	317°19'		" " L.F. Dietz "
	128°20'	319°0'	W. gable L. Moore's "
	141°23'	328°50'	" " L. Edwards "
	158°00'		S. " Hse.
		19°00'	N.E. cor. L.F. Dietz "
	179°27'		Δ Charles
	Charles	D	
1	332°50'	130°06'	
4	318°37'	91°10'	
3	340°00'	82°50'	
Chas.		360°00'	
D	360°00'		
	Charles	A	D
20	122°02'	332°23'	
21	214°44'		119°20'
14	120°25'		
Chas.		360°00'	360°00'
A	360°00'		

Note:  
 This Survey includes and  
 takes the place of 5.71 acres

**OYSTER PLANTING GROUND**  
 OF  
**A. E. Stein**  
 POQUOSON RIVER  
 District No. 16 YORK COUNTY  
 June 17 1947  
 Scale 1/10000  
 Surveyed by *[Signature]*  
 CERTIFIED SURVEYOR  
 247-5-7-C2-32

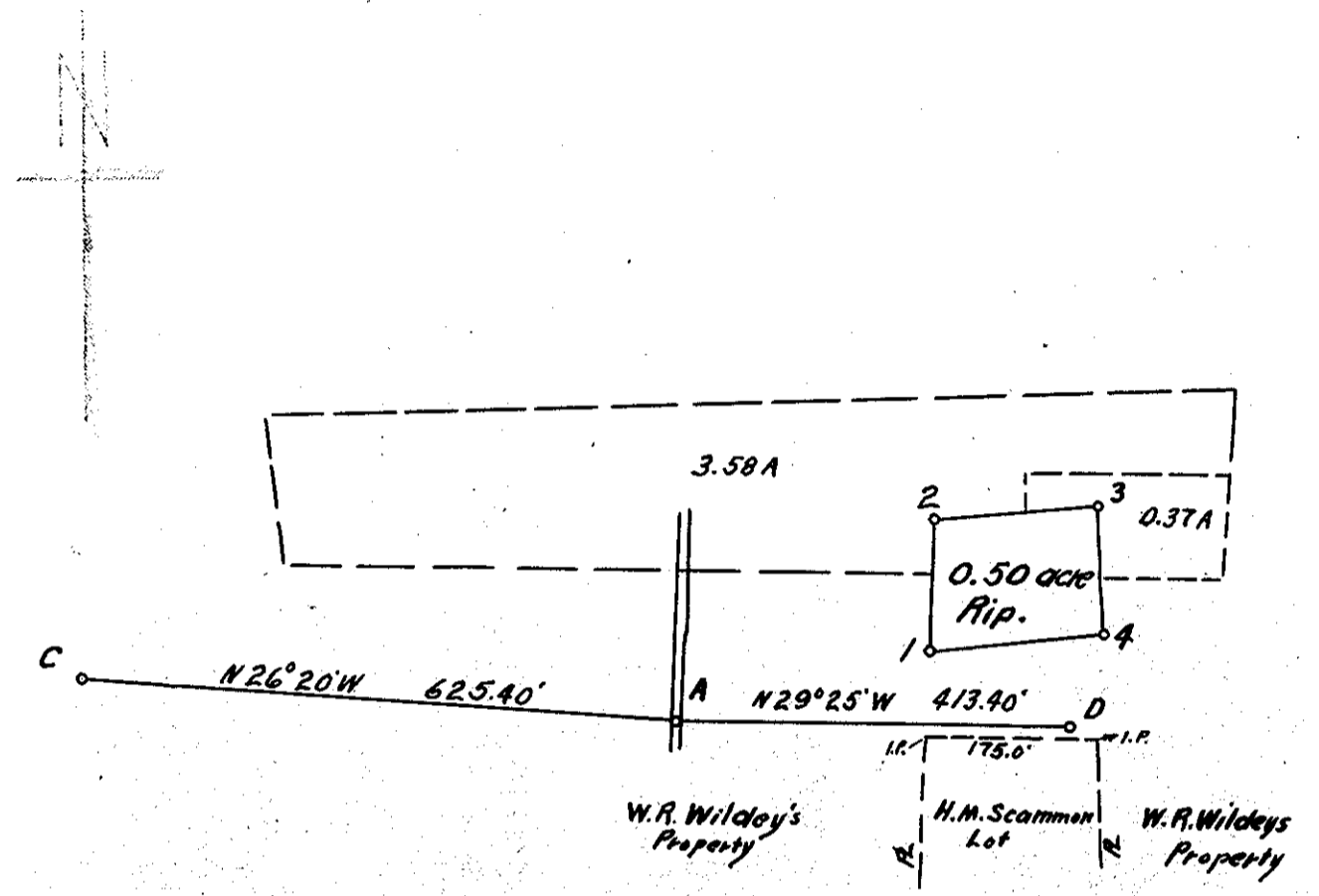

	A	B	
	344°13'	1	27°40'
	321°57'	2	55°54'
	332°23'	3	97°37'
	347°31'	4	108°03'
		A	360°00'
		D	
			118°35'
			56°09'
			32°44'
			149°10'
			N.W. cor. E. Crckett's Hse.
			S.E. " Dr. Hodge's "
			N. " Hopkins "
			N.E. " Foster's "

Note:  
 0.07 acre comes out of J.W. Wainwright's 3.65 acres.  
 0.13 " " " " " N.R. Wilkey Riparian 0.50 "  
 0.30 " " " " " Vacant 0.6  
 0.50 Acre

**RIPARIAN**  
**OYSTER PLANTING GROUND**  
 OF  
**H.M. Scammon**  
 CHEESEMAN'S CREEK  
 District No. 16 YORK COUNTY  
 Jan. 10 1947  
 Scale 1/2400  
 Surveyed by *[Signature]*  
 CERTIFIED SURVEYOR  
 247-5-7-C2-31