

Oyster Book #3 Page 271

Oyster Book #3 Page 250

Oyster Book #3 Page 271

DATE OF APPLICATION	COMMONWEALTH OF VIRGINIA COMMISSION OF FISHERIES	FOR OFFICE USE
DATE OF ASSIGNMENT		PLAT NO.
COUNTY RECORDED IN		MAP NO.
BOOK PAGE		FILE NO.

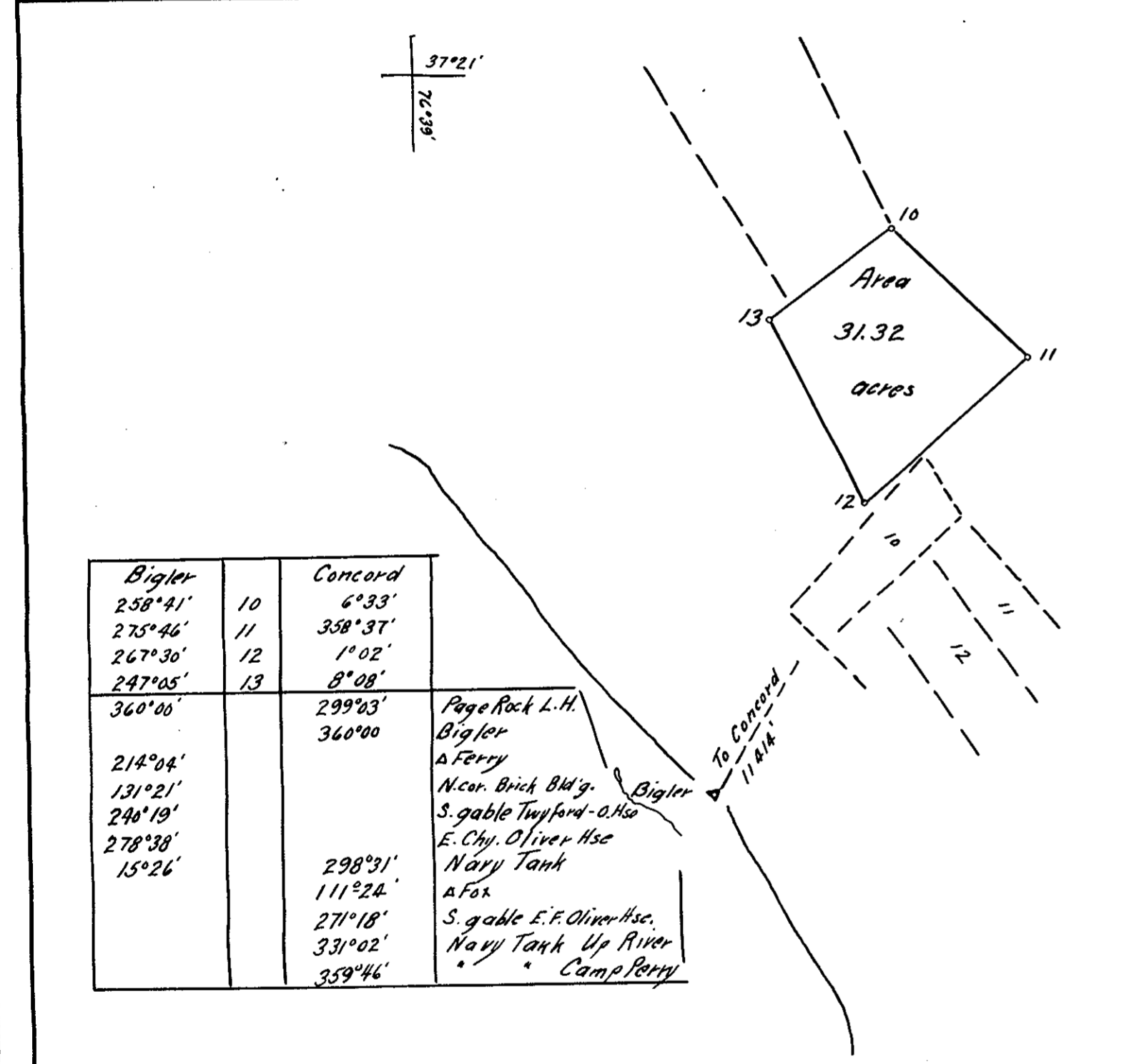

OYSTER PLANTING GROUND
OF
W.C. and H.O. Hogge
IN
York River
District No. 15 York COUNTY
Scale $\frac{1}{10,000}$ April 20 1948
Surveyed by Geo. H. Badger, Jr.
CERTIFIED SURVEYOR

234-C-2-72

DATE OF APPLICATION	COMMONWEALTH OF VIRGINIA COMMISSION OF FISHERIES	FOR OFFICE USE
DATE OF ASSIGNMENT		PLAT NO.
COUNTY RECORDED IN		MAP NO.
BOOK PAGE		FILE NO.

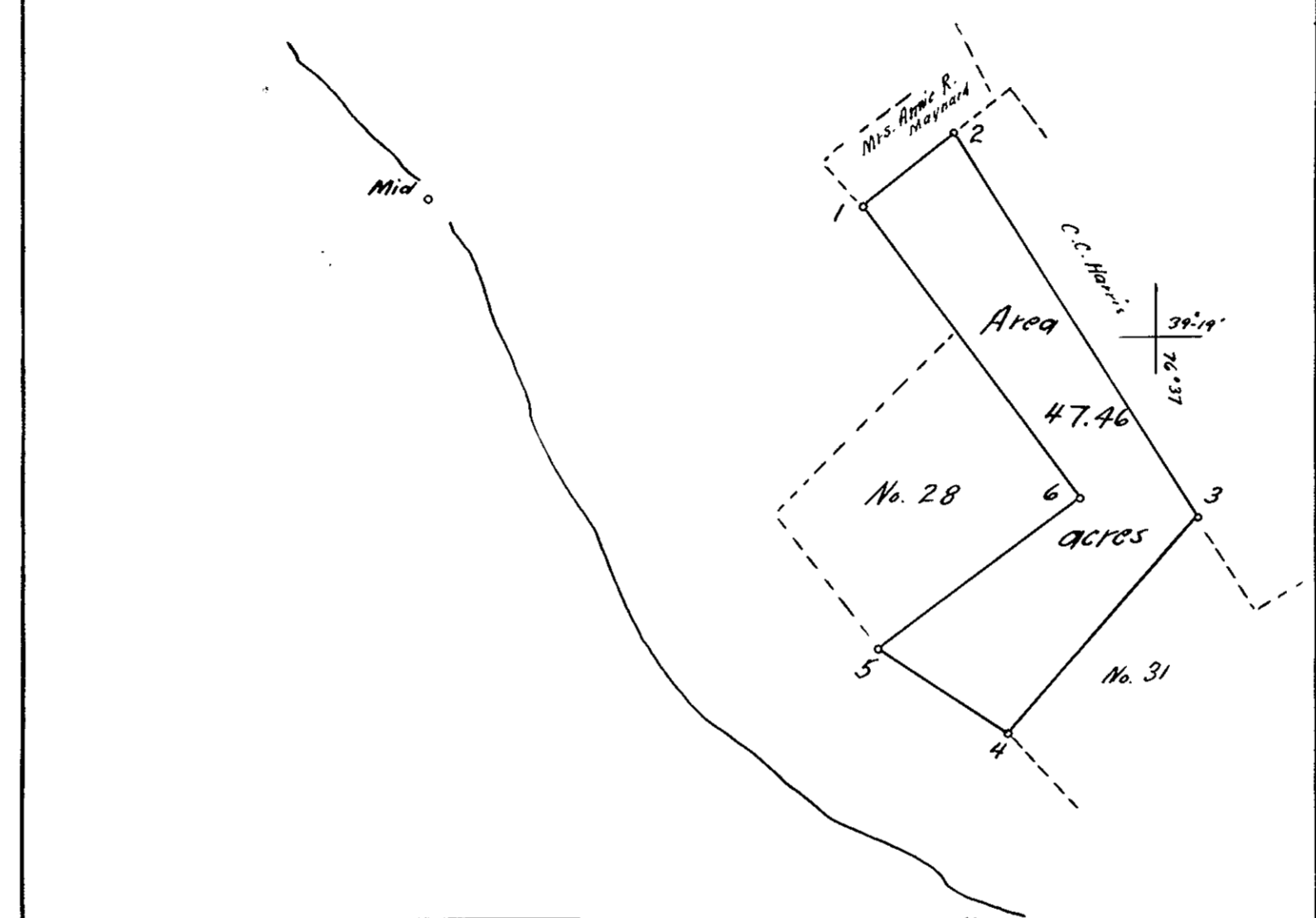

<i>Mid</i>		<i>Waller</i>	
16°16'	1	25°50'	
8°37'	2	33°26'	
38°30'	3	60°25'	
58°39'	4	30°46'	
60°54'	5	9°30'	
46°52'	6	44°25'	
360°00'			
28°16'			
57°46'			
343°29'			
313°27'			
296°59'			

OYSTER PLANTING GROUND
OF
W.C. Clements
IN
York River
District No. 15 York COUNTY
Scale $\frac{1}{10,000}$ April 22 1948
Surveyed by Geo. H. Badger, Jr.
CERTIFIED SURVEYOR

234-C-2-74

DATE OF APPLICATION	COMMONWEALTH OF VIRGINIA COMMISSION OF FISHERIES	FOR OFFICE USE
DATE OF ASSIGNMENT		PLAT NO.
COUNTY RECORDED IN		MAP NO.
BOOK PAGE		FILE NO.

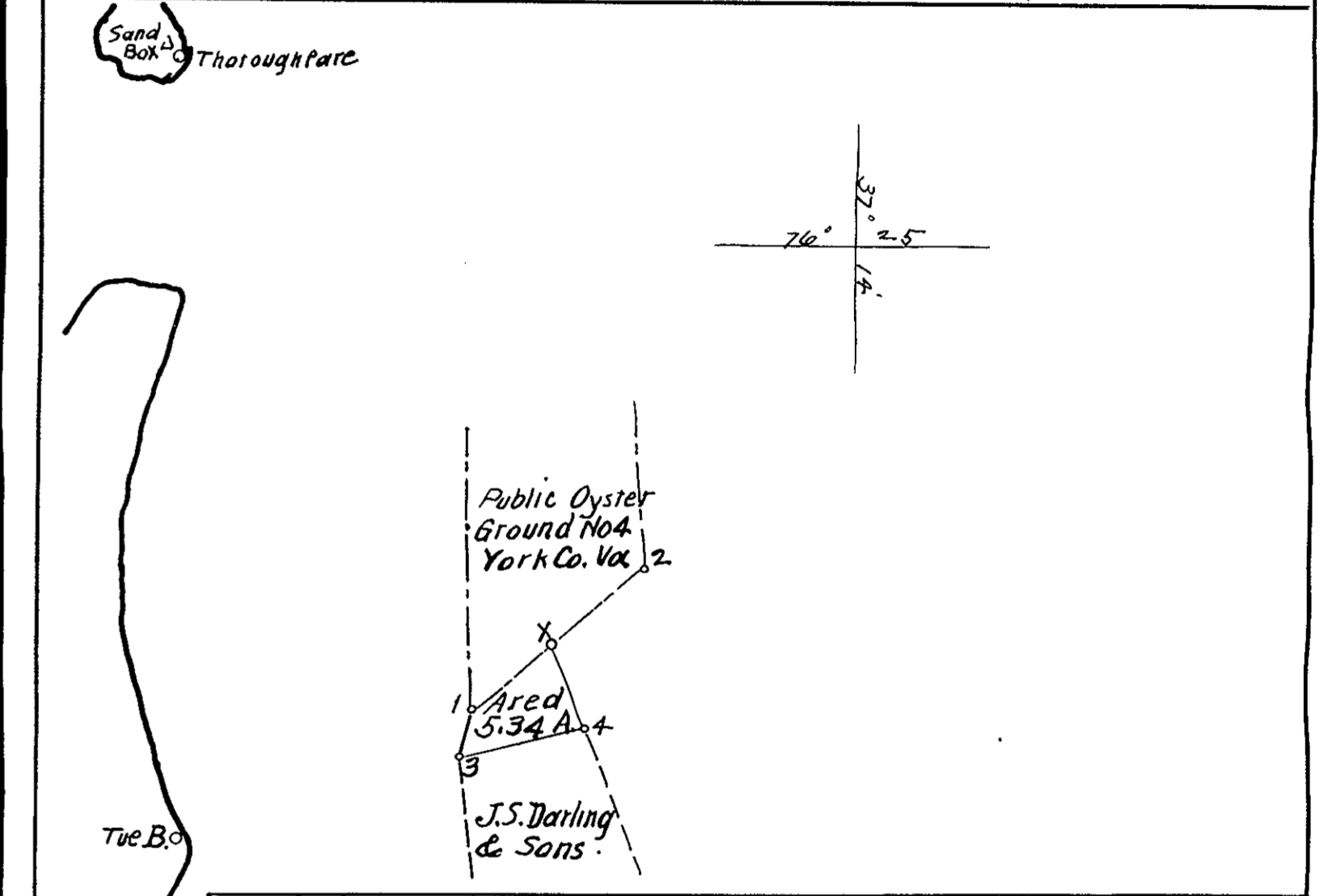

<i>Thoroughfare</i>		<i>Tues. B</i>	
1 118°32'		155°12'	
2 100°05'		149°04'	
3 360°00'			
<i>Tues. A</i>		<i>Tues. B</i>	
X 324°49'		280°10'	
3 319°26'		191°49'	
4 327°19'		292°56'	
69°25'		360°00'	
25°41'		305°01'	
41°24'		319°34'	
9°30'			
3 10°55'		215°06'	
3 20°03'		225°13'	
320°07'		00°43'	
307°24'			

OYSTER PLANTING GROUND
OF
J.S. Darling & Sons
IN
York River Near Tues. Pt. L.H.
District No. 16 York COUNTY
Scale $\frac{1}{10,000}$ July 1, 1948
Surveyed by Geo. H. Badger, Jr.
CERTIFIED SURVEYOR

Notes for most copied from surveys of oyster ground in York River. Map made by Geo. H. Badger, Jr. CERTIFIED SURVEYOR