

DATE OF APPLICATION		COMMONWEALTH OF VIRGINIA COMMISSION OF FISHERIES	FOR OFFICE USE	
DATE OF ASSIGNMENT			PLAT NO.	
COUNTY RECORDED IN			MAP NO.	
BOOK	PAGE		FILE NO.	
No.	No.			

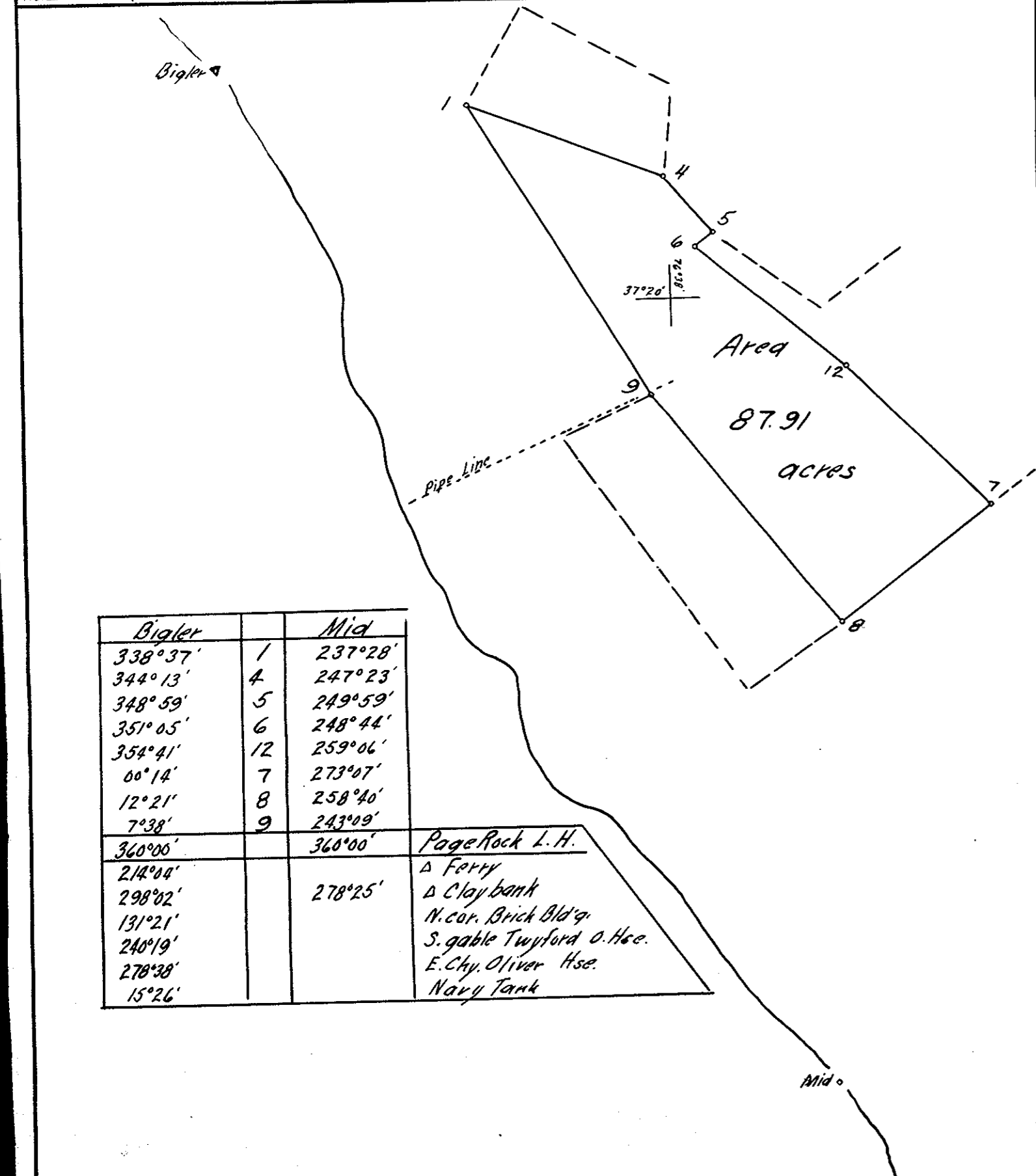

Bearing		Mid
338°37'	1	237°28'
344°13'	4	247°23'
348°59'	5	249°59'
357°05'	6	248°44'
354°41'	12	259°06'
00°14'	7	273°07'
12°21'	8	258°40'
7°38'	9	243°09'
360°00'		360°00'

Page Rock L.H.
 A Ferry
 A Clay bank
 N. cor. Brick Bldg.
 S. gable Twyford O. Hse.
 E. Chy. Oliver Hse.
 Navy Tank

OYSTER PLANTING GROUND
 of C. W. Hogge and T. R. Tillage
 in York River
 District No. 15 York COUNTY
 Scale 1/1000
 Surveyed by Geo. H. Badger, Jr.
 CERTIFIED SURVEYOR
 April 29 1948
 234-C-2-76

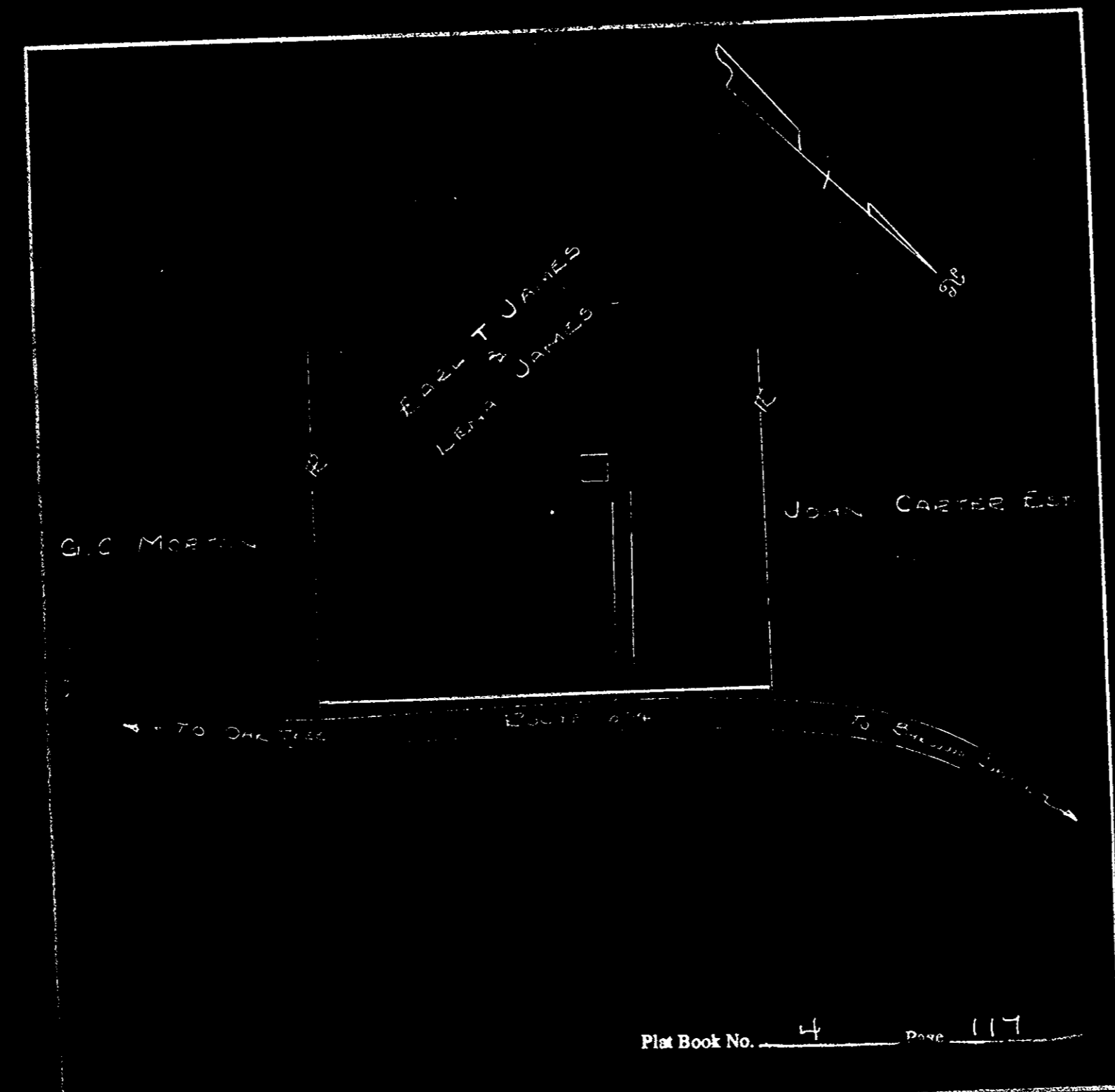

Plat Book No. 4 Page 117

VIRGINIA ELECTRIC AND POWER COMPANY
 PLAT TO ACCOMPANY RIGHT-OF-WAY AGREEMENT

DISTRICT

STATE

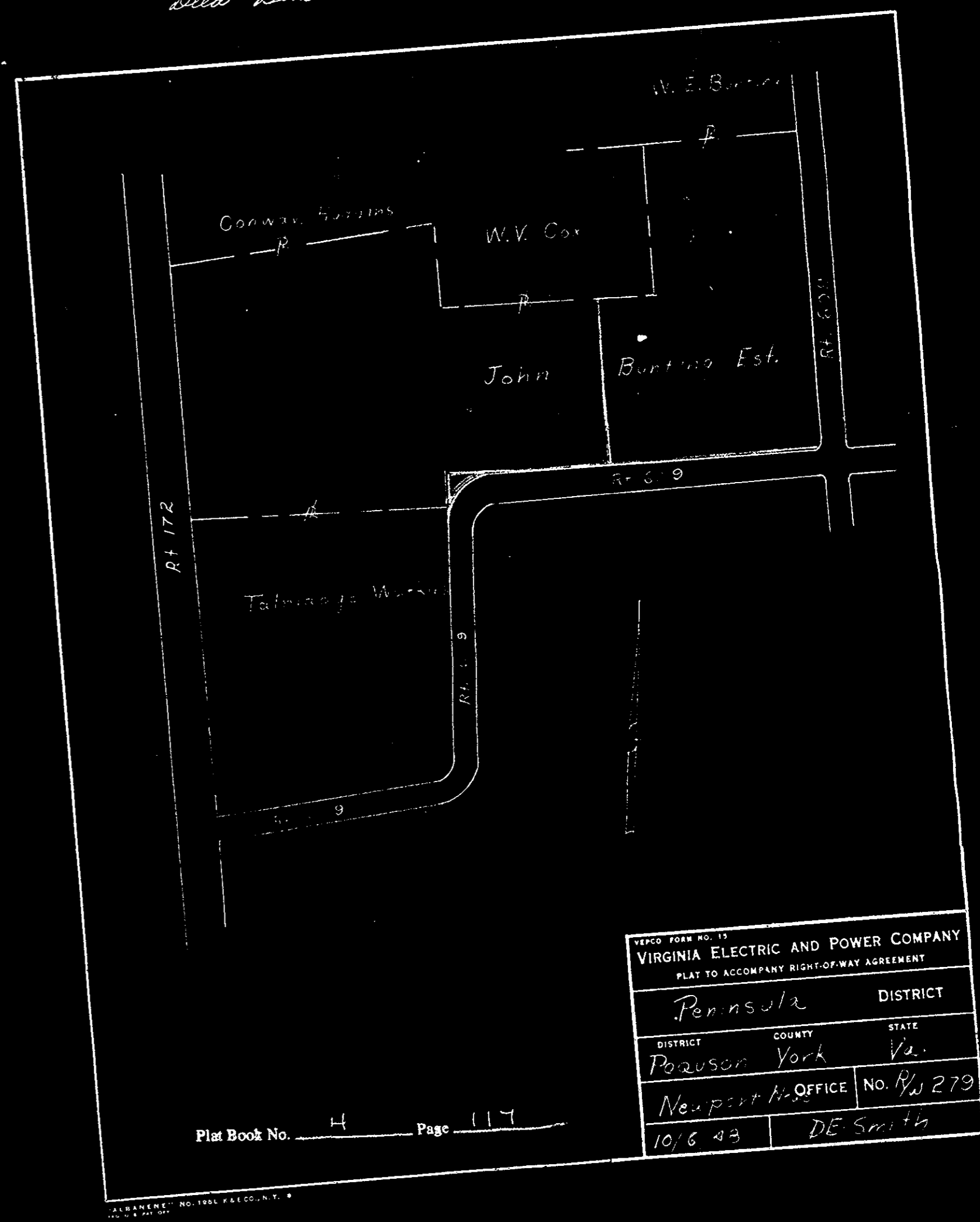

Plat Book No. 4 Page 117

VIRGINIA ELECTRIC AND POWER COMPANY
 PLAT TO ACCOMPANY RIGHT-OF-WAY AGREEMENT

DISTRICT

STATE

Peninsula DISTRICT

POQUSON YORK Va.

Neaport Hse. OFFICE NO. P/W 279

10/6 48 DE Smith