

N B 69 p 359

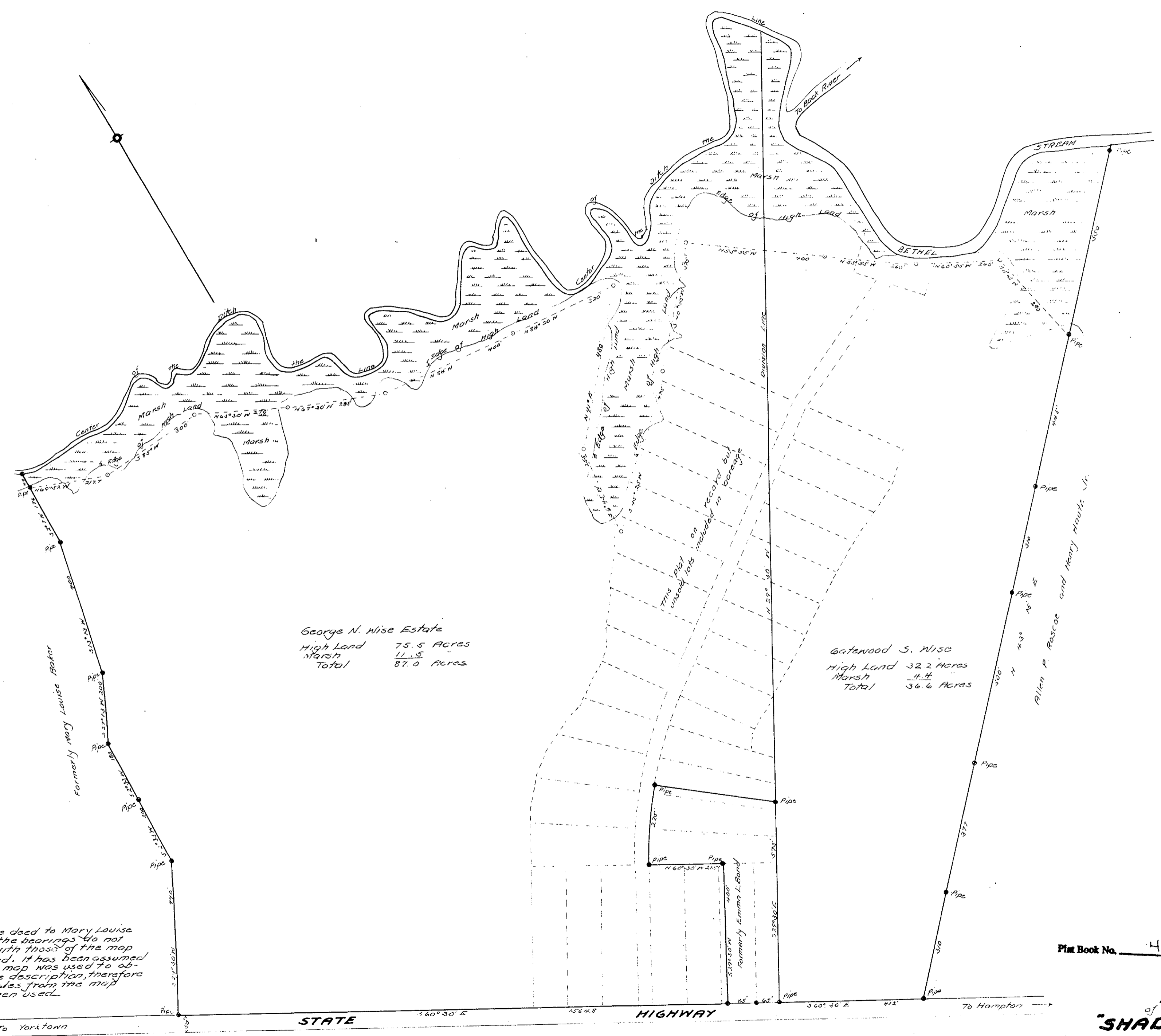

George N. Wise Estate
 High Land 75.5 Acres
 Marsh 11.5
 Total 87.0 Acres

Gatwood S. Wise
 High Land 32.2 Acres
 Marsh 4.4
 Total 36.6 Acres

This plat
 was laid out
 on records but
 is not included
 in the plat

Allen P. Pascoe and Henry Hawks Jr.

Note: In the deed to Mary Louise Baker, the bearings do not check with those of the map attached. It has been assumed that the map was used to obtain the description, therefore the angles from the map have been used.

Note: The bearing, S 60° 30' E was established on the highway at the time of construction. All surveys of lands from this bearing have had all bearings adjusted to this bearing.

PLAT
 of a part of
 "SHADY BANKS"
 in
 YORK CO., VA.
 Scale 1" = 200'
 Oct. 23, 1947
 J. B. Brinkman
 CIV. ENGR.

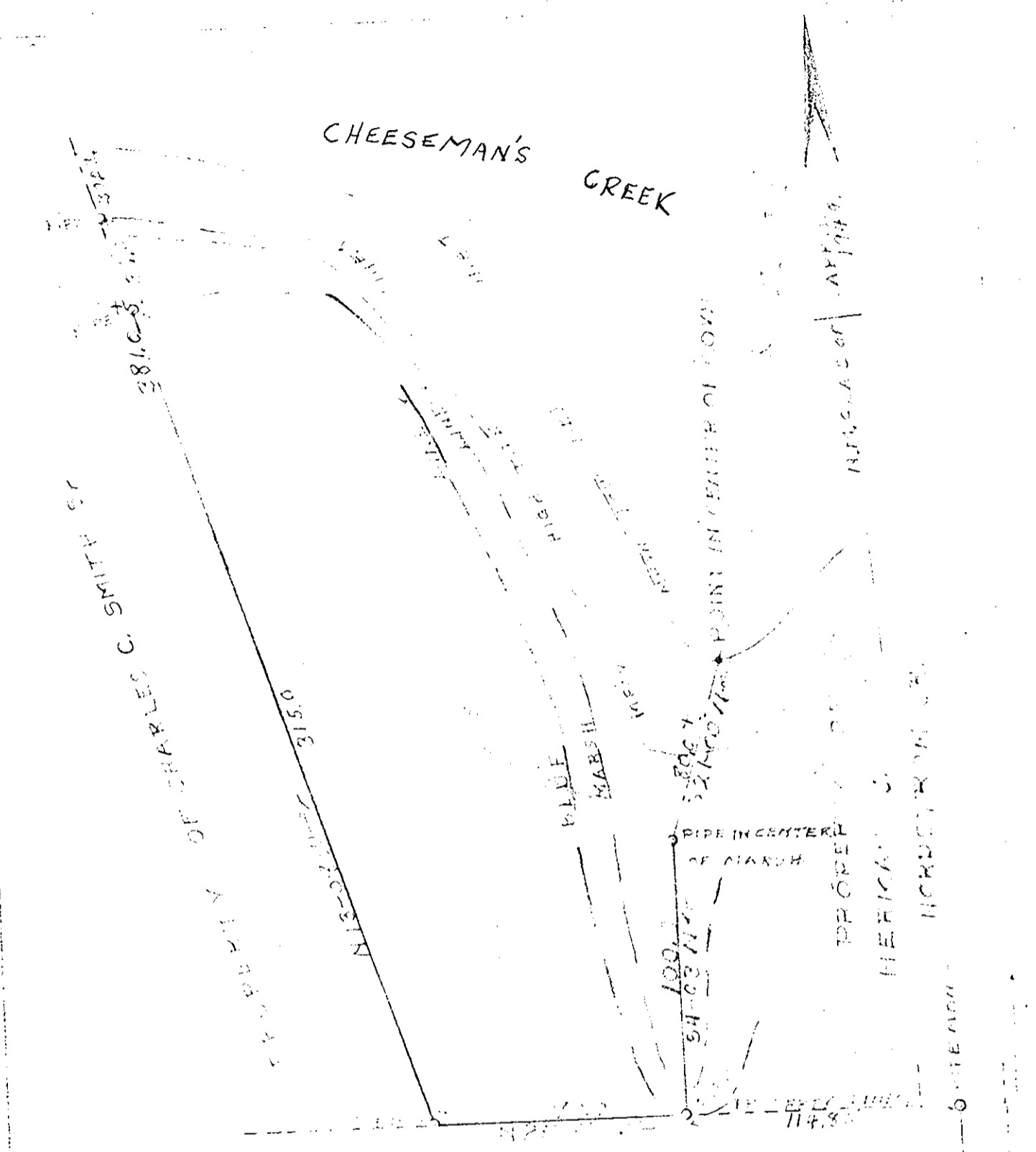

PLAT SHOWING A LOT OR PARCEL
 OF LAND SITUATE IN THE GRAFTON
 DISTRICT OF YORK COUNTY, VIRGINIA,
 AS CONVEYED TO CHARLES G. SMITH, JR.
 BY CHARLES G. SMITH, SR. AS OF
 MAY 1947
 SCALE 1" = 50'
 MAY 6, 1947
 J. B. Brinkman
 CIV. ENGR.