

Oyster Bank No. 3, page 342

DATE OF APPLICATION		<b>COMMONWEALTH OF VIRGINIA COMMISSION OF FISHERIES</b>	FOR OFFICE USE	
DATE OF ASSIGNMENT			PLAT NO.	
COUNTY RECORDED IN			MAP NO.	
BOOK	PAGE		FILE NO.	
No.	No.			

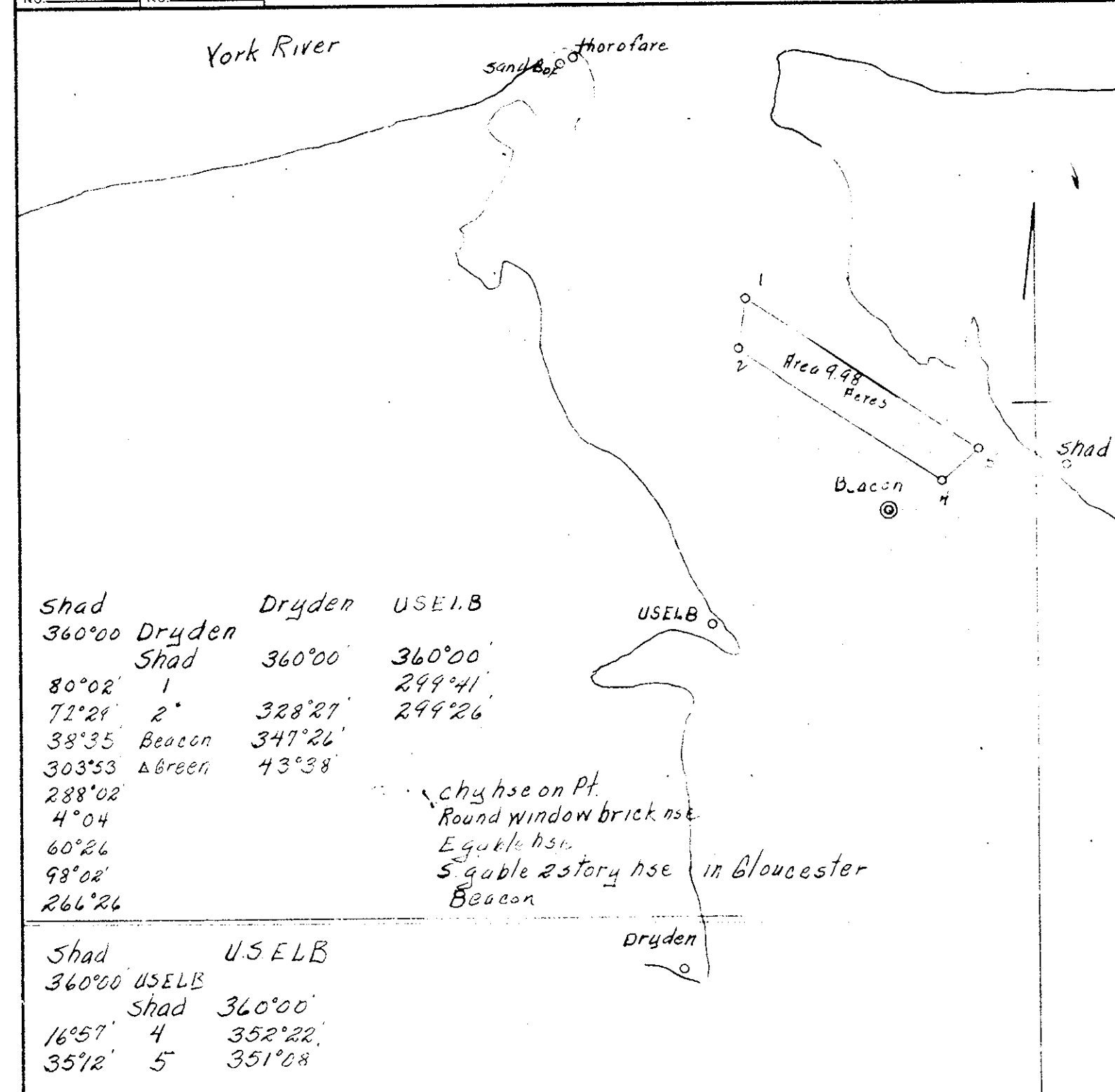

Shad	Dryden	USELB
360°00'	360°00'	360°00'
80°02'	1	299°41'
71°29'	2	328°27'
38°35'	Beacon	347°26'
303°53'	Green	43°38'
288°02'		
4°04'		
60°26'		
98°02'		
266°26'		

Shad	USELB
360°00'	360°00'
16°57'	4
35°12'	5

Note: Stations Dryden, Green and Shad recovered. USELB not recovered angle iron placed by triangulation and used for this survey. Stations Dryden and Green are concrete monuments buried in the sand. Station Shad was a wooden hub. Replaced same with galvanized pipe.

**OYSTER PLANTING GROUND**  
OF  
J.L. Hutton  
IN  
The Thorofare  
District No. 15 York COUNTY  
Scale 10000  
Nov 24 1950  
Surveyed by J.K. Simkins C.L.S. 445  
CERTIFIED SURVEYOR

Oyster Bank No. 3, page 343

DATE OF APPLICATION		<b>COMMONWEALTH OF VIRGINIA COMMISSION OF FISHERIES</b>	FOR OFFICE USE	
DATE OF ASSIGNMENT			PLAT NO.	
COUNTY RECORDED IN			MAP NO. 241	
BOOK	PAGE		FILE NO.	
No.	No.			

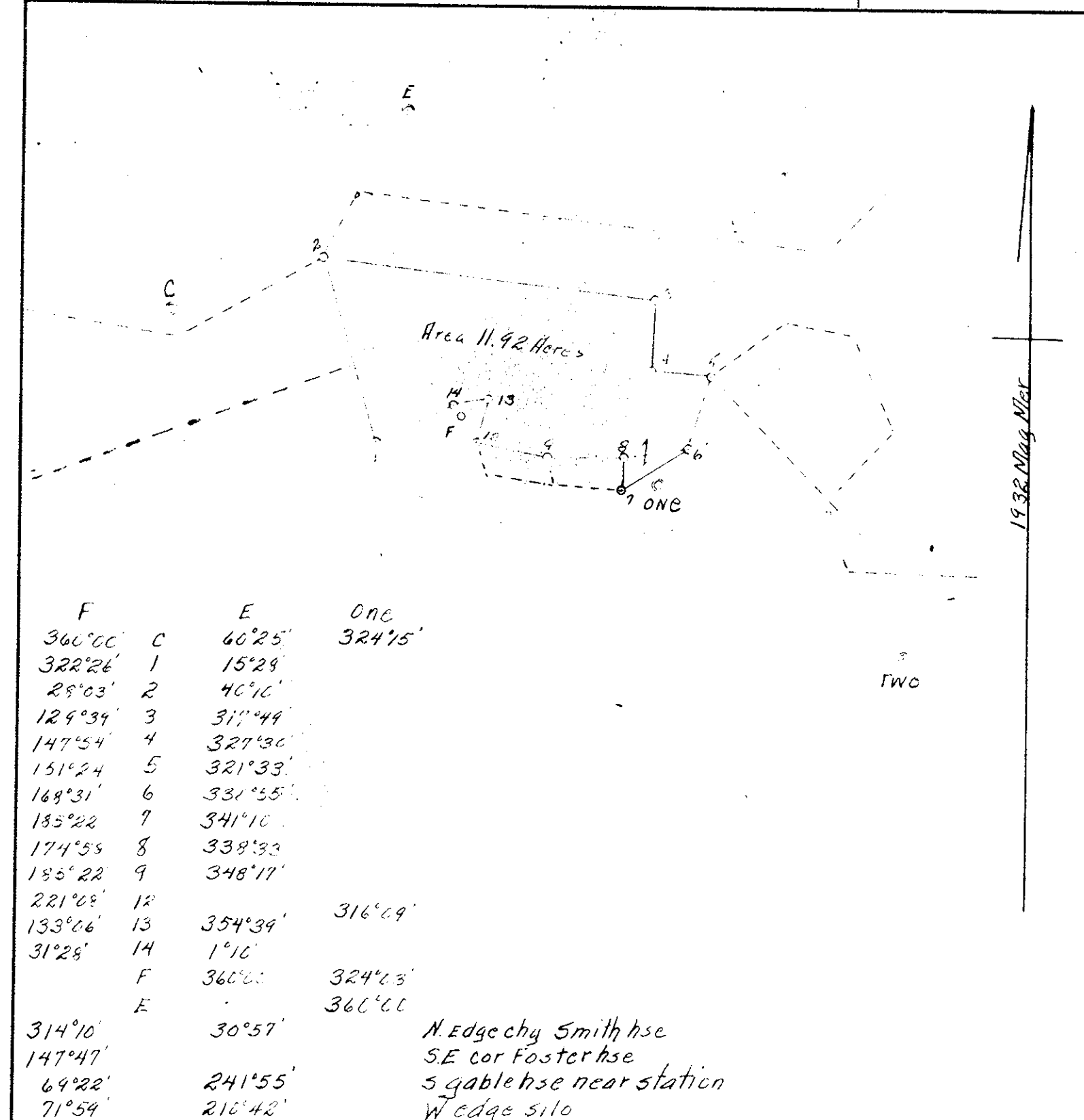

F	C	E	ONE
360°00'	1	60°25'	324°15'
322°26'	2	15°29'	
29°03'	3	40°10'	
124°34'	4	311°44'	
147°54'	5	327°30'	
151°24'	6	321°33'	
168°31'	7	331°55'	
185°22'	8	341°10'	
174°55'	9	338°33'	
155°22'	10	348°17'	
221°02'	11		
133°26'	12	354°39'	316°09'
31°28'	13	1°10'	
	F	360°00'	324°15'
	E		360°00'
314°10'		30°57'	
147°47'			
64°22'		241°55'	
71°59'		210°42'	

Stations C, F and Two are concrete monuments  
One and E are pipe

**OYSTER PLANTING GROUND**  
OF  
J.F. Hall  
IN  
Cheesemans Creek  
District No. 15 York COUNTY  
Scale 5000  
Oct 31 1950  
Surveyed by J.K. Simkins C.L.S. 445  
CERTIFIED SURVEYOR

Oyster Bank No. 3, page 343

DATE OF APPLICATION		<b>COMMONWEALTH OF VIRGINIA COMMISSION OF FISHERIES</b>	FOR OFFICE USE	
DATE OF ASSIGNMENT			PLAT NO.	
COUNTY RECORDED IN			MAP NO. 241	
BOOK	PAGE		FILE NO.	
No.	No.			

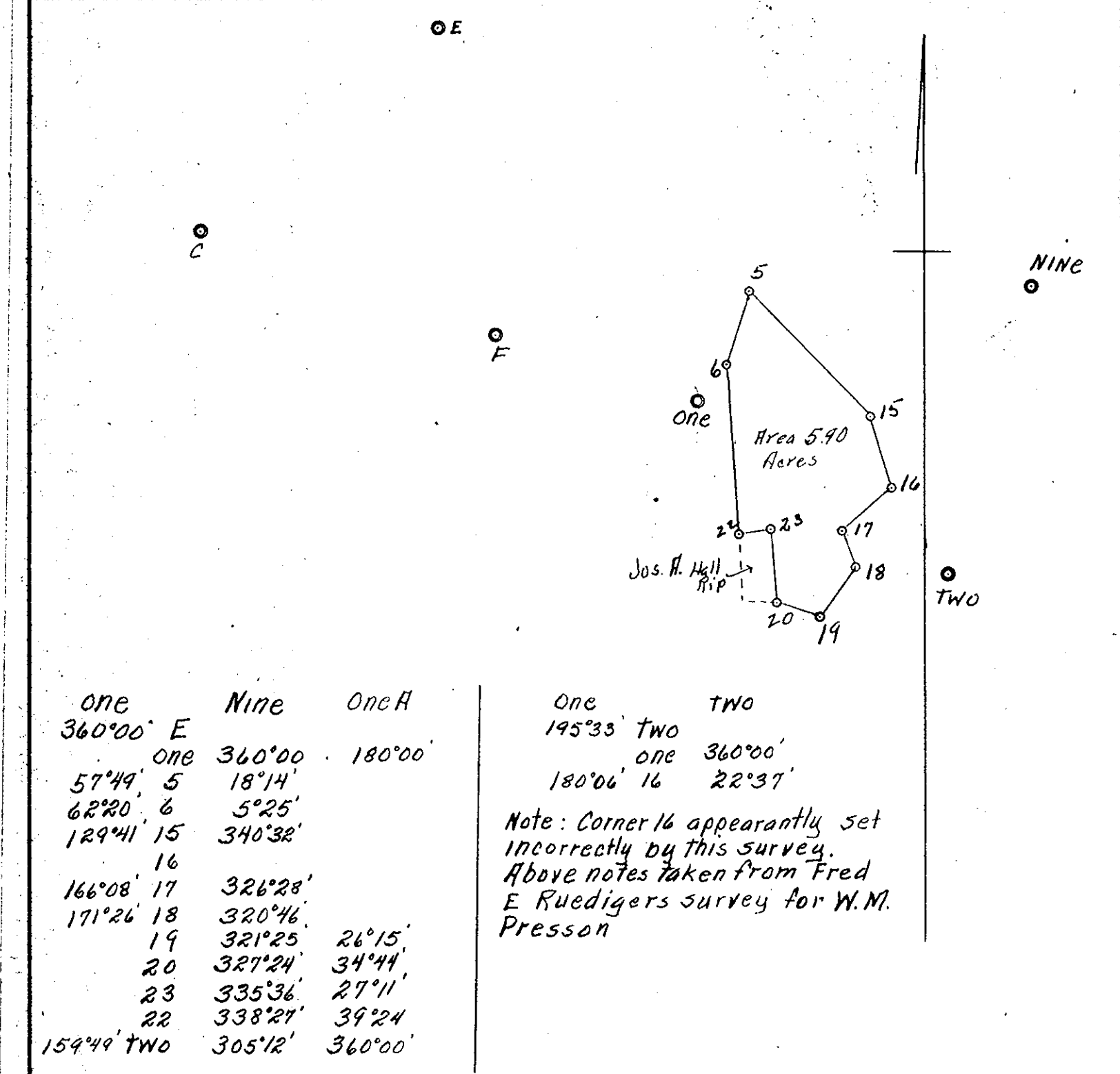

one	Nine	One A
360°00'	360°00'	180°00'
57°49'	5	18°14'
62°20'	6	5°25'
129°41'	15	340°32'
	16	
166°08'	17	326°28'
171°26'	18	320°46'
	19	321°25'
	20	26°15'
	23	34°44'
	23	335°36'
	22	27°11'
	22	39°24'
159°49'	TWO	305°12'
		360°00'

Note: Corner 16 apparently set incorrectly by this survey. Above notes taken from Fred E. Ruedigers survey for W.M. Presson

Station One A is 21.5ft from Station on line One-Two

**OYSTER PLANTING GROUND**  
OF  
J.F. Hall  
IN  
Cheesemans Creek  
District No. 15 York COUNTY  
Scale 5000  
Oct 31 1950  
Surveyed by J.K. Simkins C.L.S. 445  
CERTIFIED SURVEYOR