

Assignment recorded in Oyster Book 3, page 366

DATE OF APPLICATION	<b>COMMONWEALTH OF VIRGINIA COMMISSION OF FISHERIES</b>	FOR OFFICE USE
DATE OF ASSIGNMENT		PLAT NO.
COUNTY RECORDED IN		MAP NO. <b>236</b>
BOOK		FILE NO.
PAGE		

Ware <sup>32</sup>	Roane <sup>2</sup>	Ware <sup>32</sup>
Roane <sup>2</sup>	360°00'	360°00'
3	347°28'	14°14'
4	346°55'	22°26'
5	338°36'	30°53'
6	337°57'	22°20'
7	328°38'	28°50'
8	330°53'	20°15'

Notes for this map taken from surveys by R. H. Highland, certified Surveyor, dated June 28, 1944. See Plat File 5658

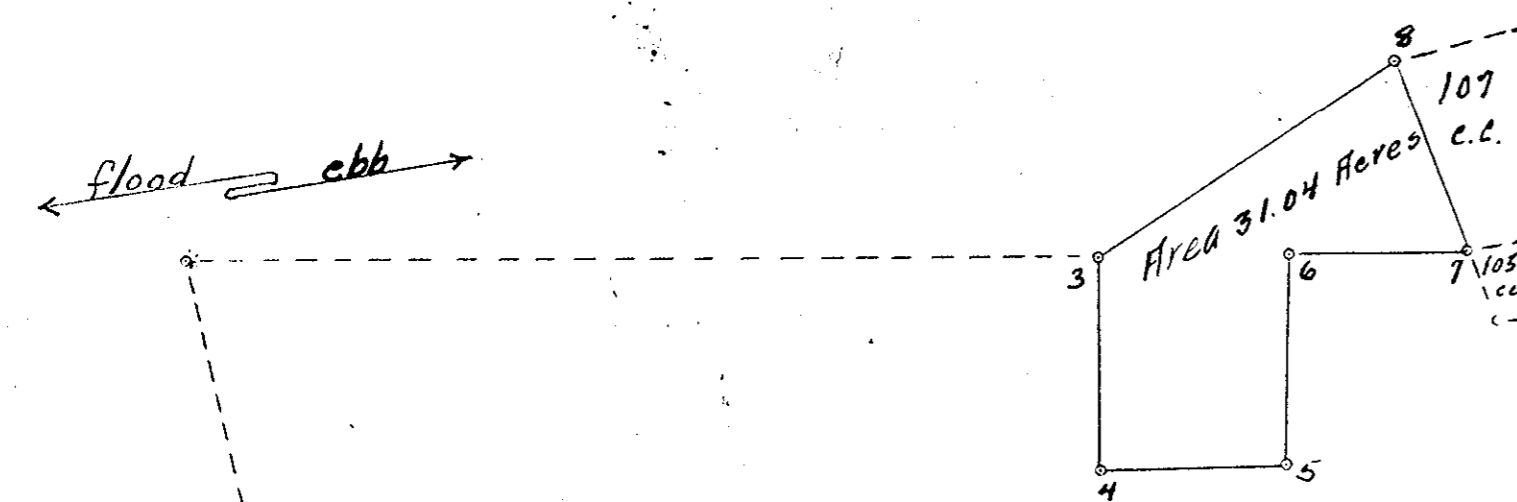

108 c.c.

Anthony Jones 106 c.c.

Vacant c.c. 104

**OYSTER PLANTING GROUND**  
OF  
W.S. Travis  
IN  
York River  
District No. 15 James City COUNTY  
Scale 10,000  
Map Surveyed by J.H. Tomlinson C.E.S. 495  
CERTIFIED SURVEYOR  
Sept 24, 1951

DATE OF APPLICATION	<b>COMMONWEALTH OF VIRGINIA COMMISSION OF FISHERIES</b>	FOR OFFICE USE
DATE OF ASSIGNMENT		PLAT NO. <b>100</b>
COUNTY RECORDED IN		MAP NO. <b>234</b>
BOOK		FILE NO.
PAGE		

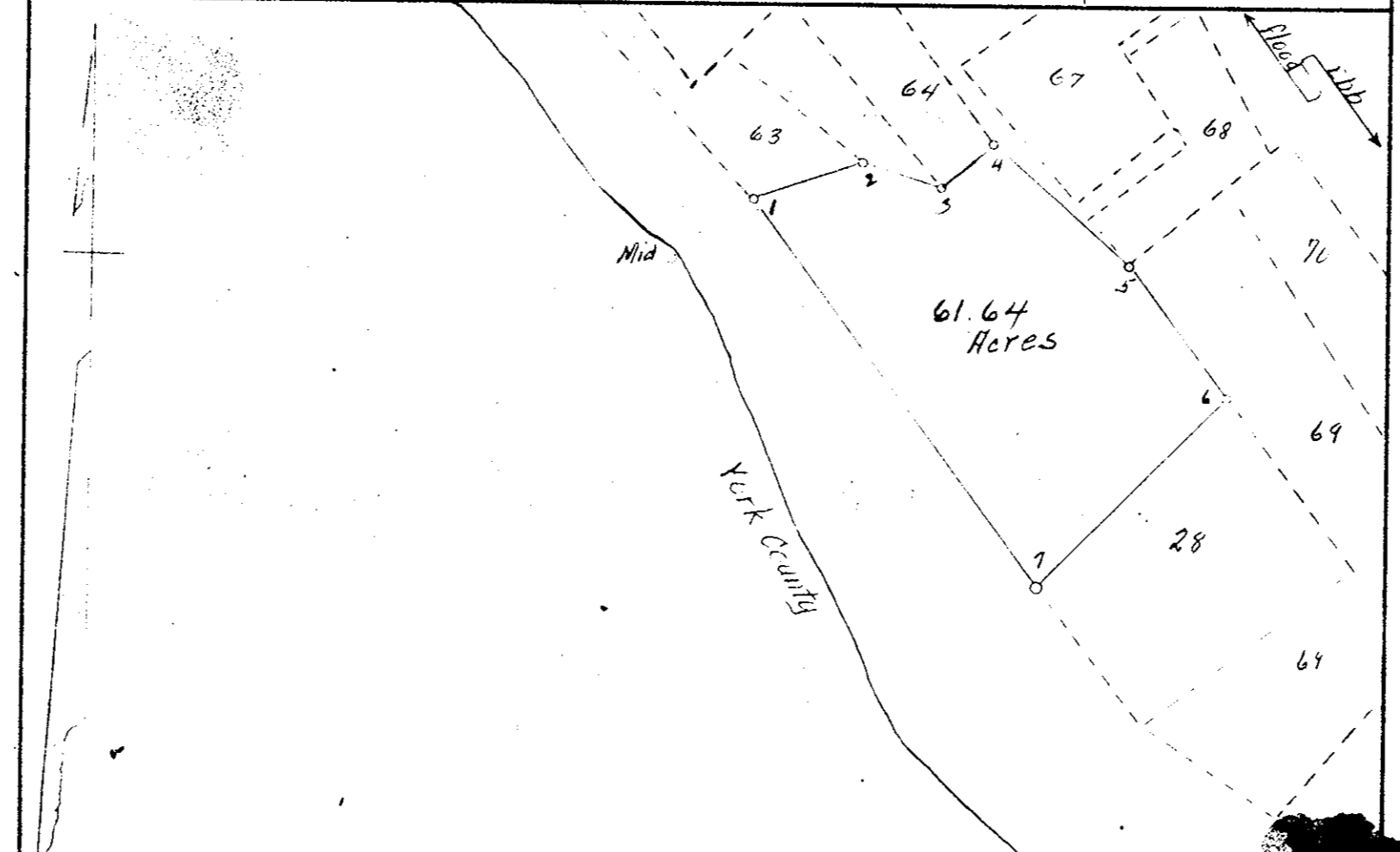

Mid C	Mid	976.45.01
360°00'	Mid	
335°04'	Mid C	360°00'
320°10'	1	45°34'
324°48'	2	104°00'
		142°17'
Mid	Waller	
360°00'	Waller	
295°10'	Mid	360°00'
296°15'	3	15°47'
	4	19°28'
Mid K	Rosewell	
360°00'	P.R.L.H.	
290°	Mid B	360°00'
36°64'	6	351°14'
	7	348°43'
Mid	Waller	
16°16'	5	25°50'
360°00'	Rosewell	
	Mid	360°00'

**OYSTER PLANTING GROUND**  
OF  
R.L. Burch  
IN  
York River  
District No. 15 York COUNTY  
Scale 10,000  
Feb 1, 1952  
Surveyed by J.H. Tomlinson C.E.S. 495  
CERTIFIED SURVEYOR

Assignment Recorded in Oyster Book No. 3, page 367.

Assignment recorded in Oyster Book No. 3, page 367

DATE OF APPLICATION	<b>COMMONWEALTH OF VIRGINIA COMMISSION OF FISHERIES</b>	FOR OFFICE USE
DATE OF ASSIGNMENT		PLAT NO.
COUNTY RECORDED IN		MAP NO.
BOOK		FILE NO. <b>6078</b>
PAGE		

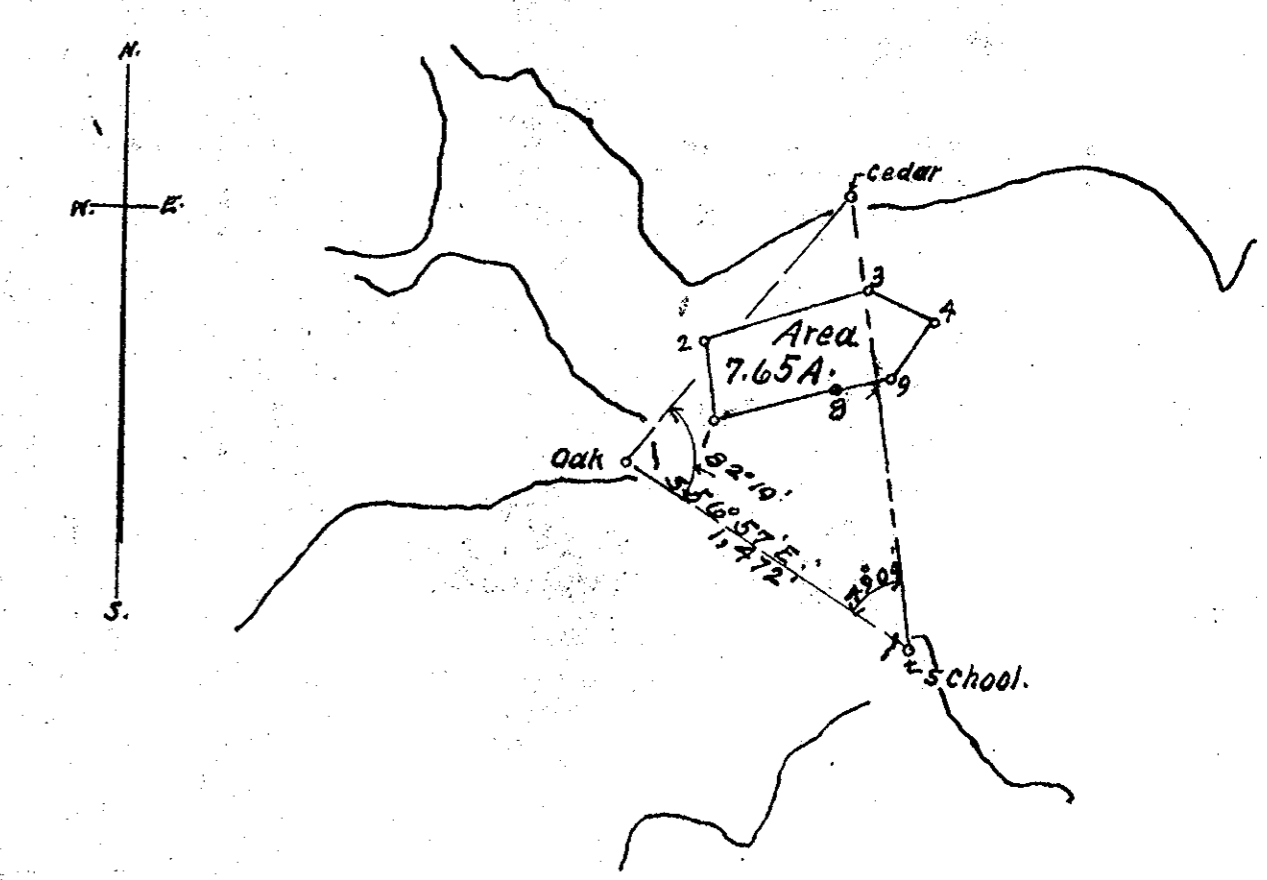

Oak	School	
301°54'	1	15°47'
269°37'	2	21°58'
291°04'	3	49°53'
302°08'	4	60°49'
309°13'	9	52°17'
307°15'	8	40°28'
360°00'	Oak	360°00'
	School	
		12°03'
		50°10'
		94°10'
22°50'		208°20'
263°45'		
91°05'		

Watkins east gable.  
South gable W.D. Carmines dwelling.  
" Clarence Johnson's dwelling.  
Cupola Langley Field Hanger.  
Geo. Hopkins barn (South gable).  
Chimney (Large).

**OYSTER PLANTING GROUND**  
OF  
Frank Lawson C.F. Lawson  
IN  
Back River  
District No. 17 York COUNTY  
Scale 10,000  
Jan 28, 1946  
Surveyed by J.H. Tomlinson C.E.S. 495  
CERTIFIED SURVEYOR