

JAMES KNIGHT

W.L. SCHENCK ESTATE

W.L. SCHENCK ESTATE

PLAT SHOWING SUBDIVISION OF PART OF THE
 W. L. SCHENCK ESTATE, SITUATED IN BRUTON
 DISTRICT YORK COUNTY, VA.
 SURVEYED NOV. 1952
 LEGEND: O.I.P. ON ALL CORNERS

W. D. THOMAS
 SURVEYING, DRAFTING, MAPPING
 WILLIAMSBURG, VA.
 C.L.S. 579

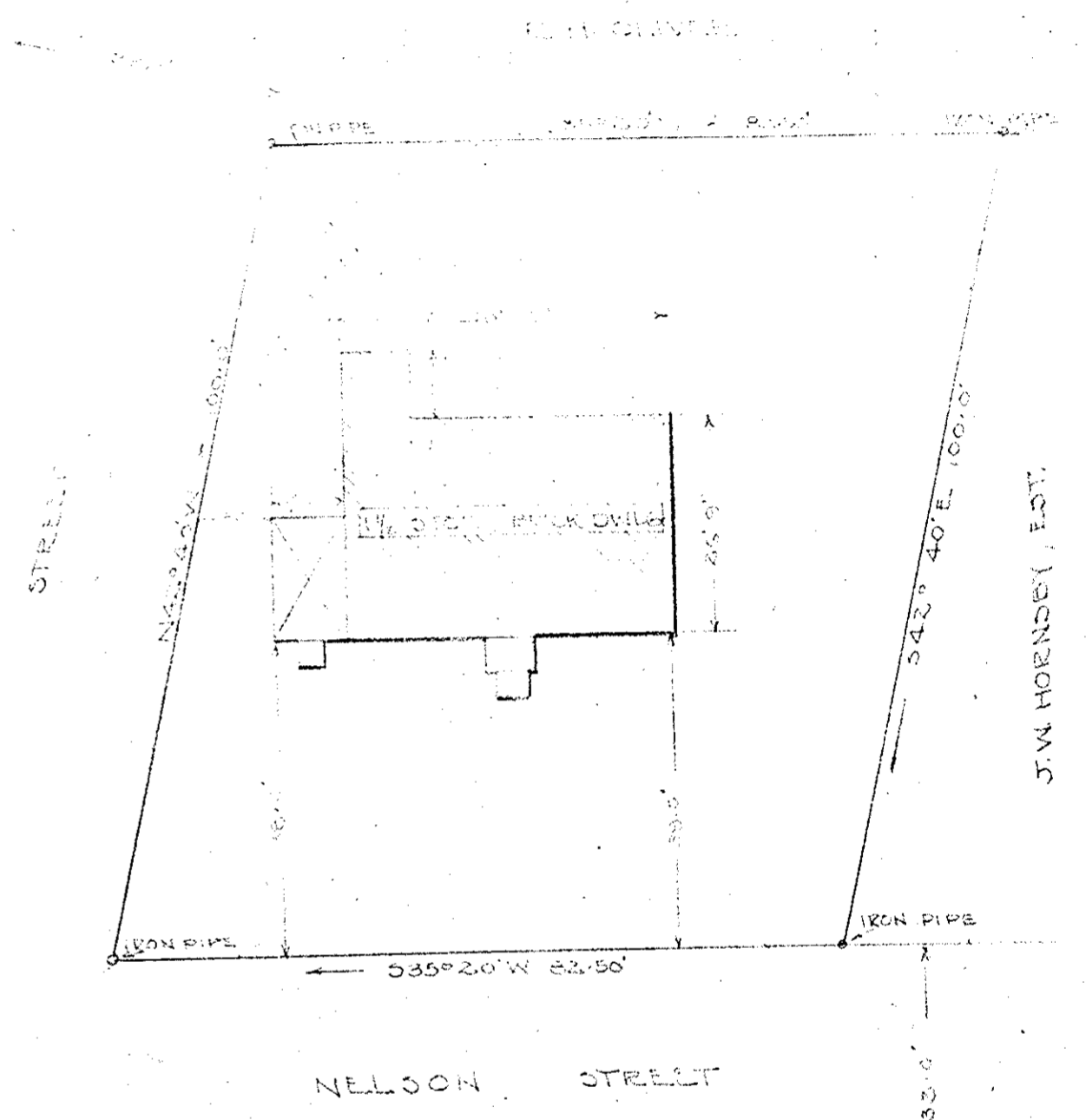

NELSON STREET

J.W. HORNESEY, EST.

VINCENT D. McMANUS
 SURVEYING & MAPPING
 WILLIAMSBURG, VIRGINIA

YORK COUNTY YORK COUNTY VA.
 PLAT SHOWING BOUNDARY SURVEY &
 LOCATION OF IMPROVEMENTS PART
 OF LOT 'E' GENERAL TOYDL PLAN.
 AREA SHOWN NOW STANDING IN THE
 NAME OF J.R. TURNAGE & B. HEKMAN BAILEY
 DEC. 16, 1952 SCALE 1" = 20'

Grant & Williams
 Esq. 11/16