

PLAT SHOWING LOT TO BE TRANSFERRED TO  
WILLIAMSON BY S. VAN ANDERBEE & WIFE.  
STATED IN DEED IN DEPT. OF YORK COUNTY VA  
CORRECTED FEB. 1922  
SCALE 1"=20'

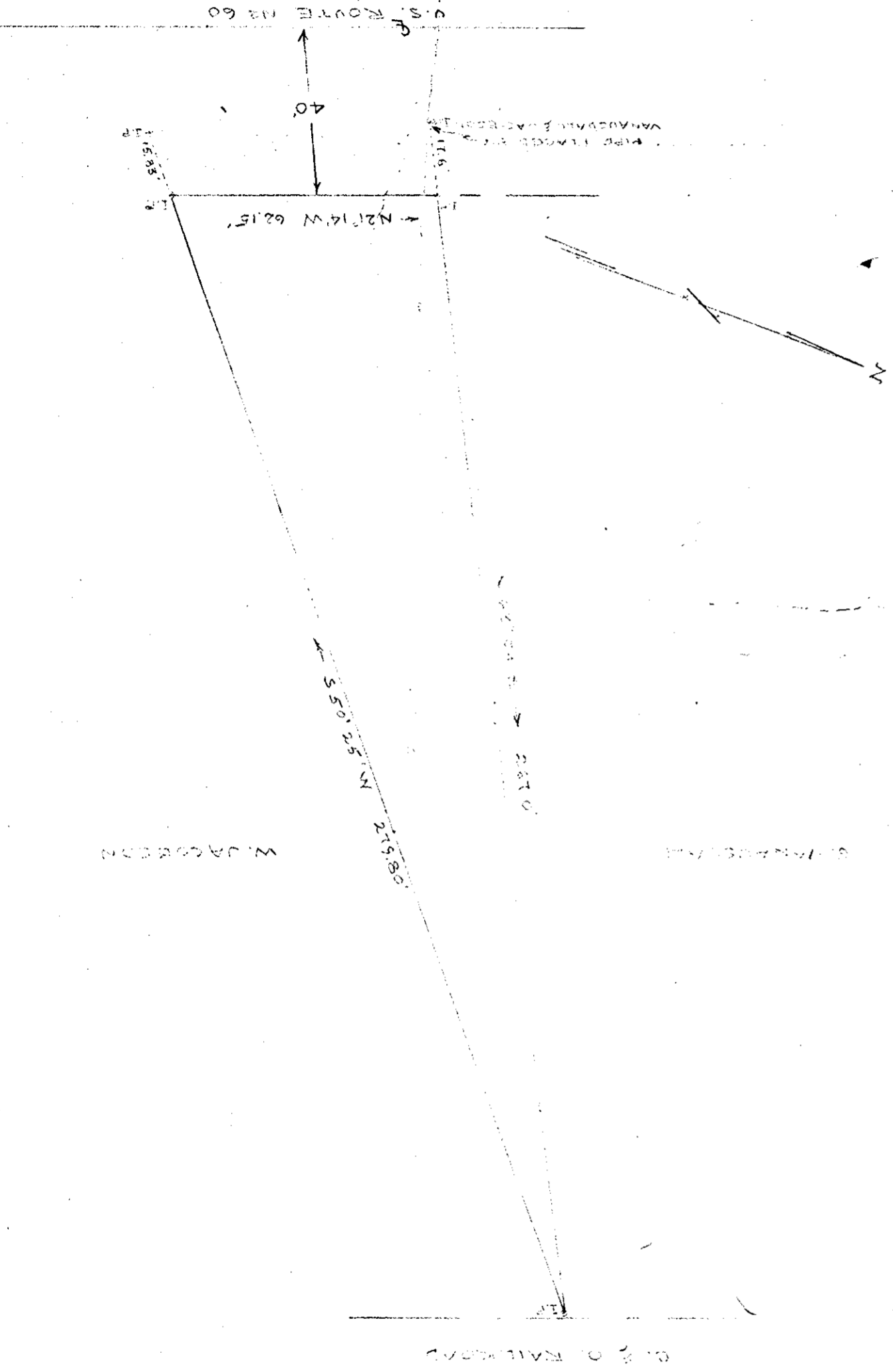

PART OF CHIP POINT FARM  
A. T. JENNINGS OWNER  
SECTION DIST. YORK COUNTY VA  
PLAT SHOWING SURVEY OF TWO (2)  
LOTS ADJOINING SUBDIVISION BY  
J. T. MARBLE APR. 27, 1925  
MARCH 14, 1893  
SCALE 1"=50'

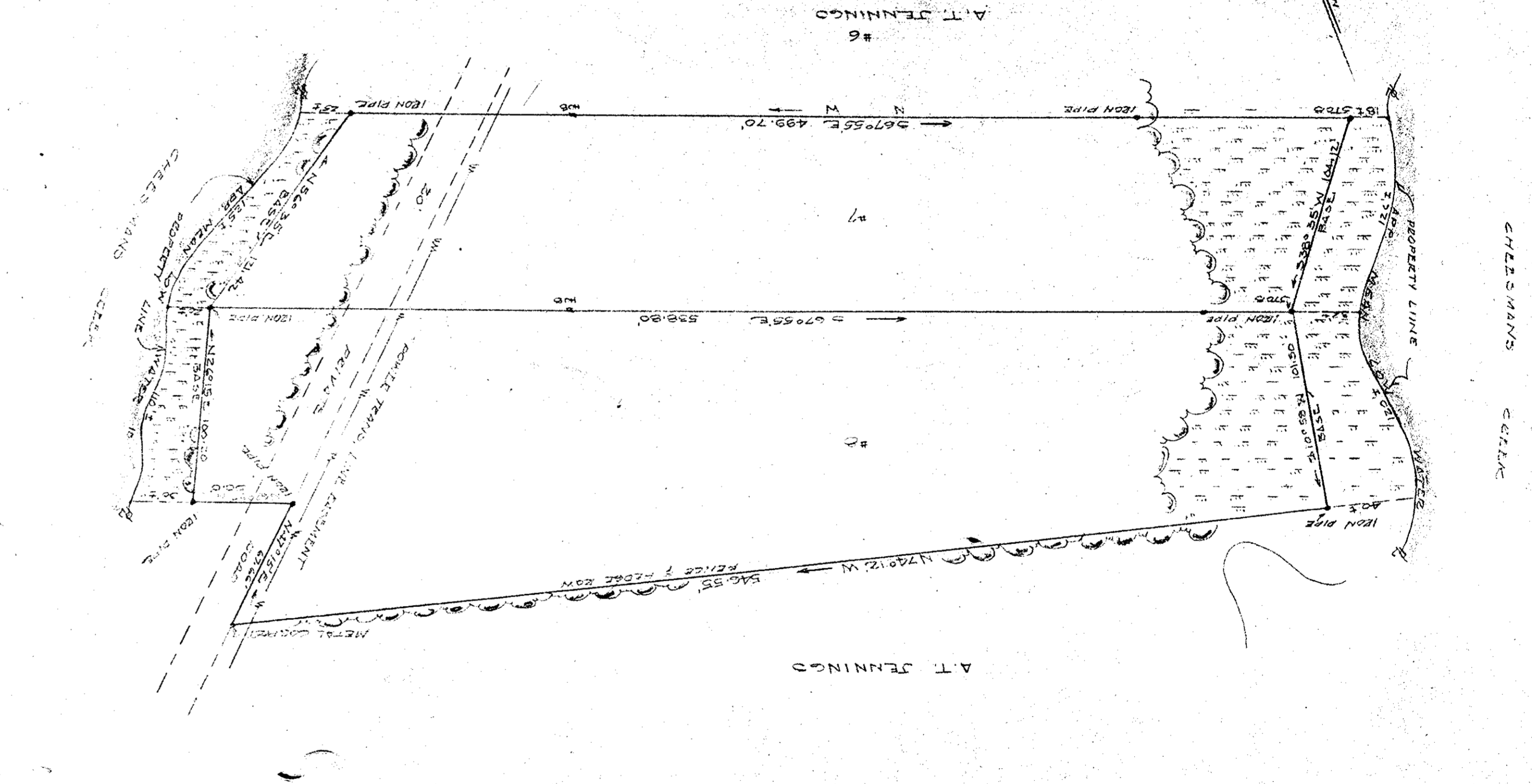

CHESSMANS CREEK