

A. T. Jennings
 Surveyor
 March 14, 1955
 Scale 1" = 50'
 Surveyed Actual 2, 1955

PART OF SHIP POINT FARM
 A. T. JENNINGS OWNER
 GRAFTON DIST. YORK COUNTY VA
 PLAT SHOWING SURVEY OF TWO (2)
 LOTS ADJOINING SUBDIVISION IN
 J. T. WADDILL AUG. 27, 1925

METAL CORNER
 100' PIPE
 100' PIPE
 100' PIPE

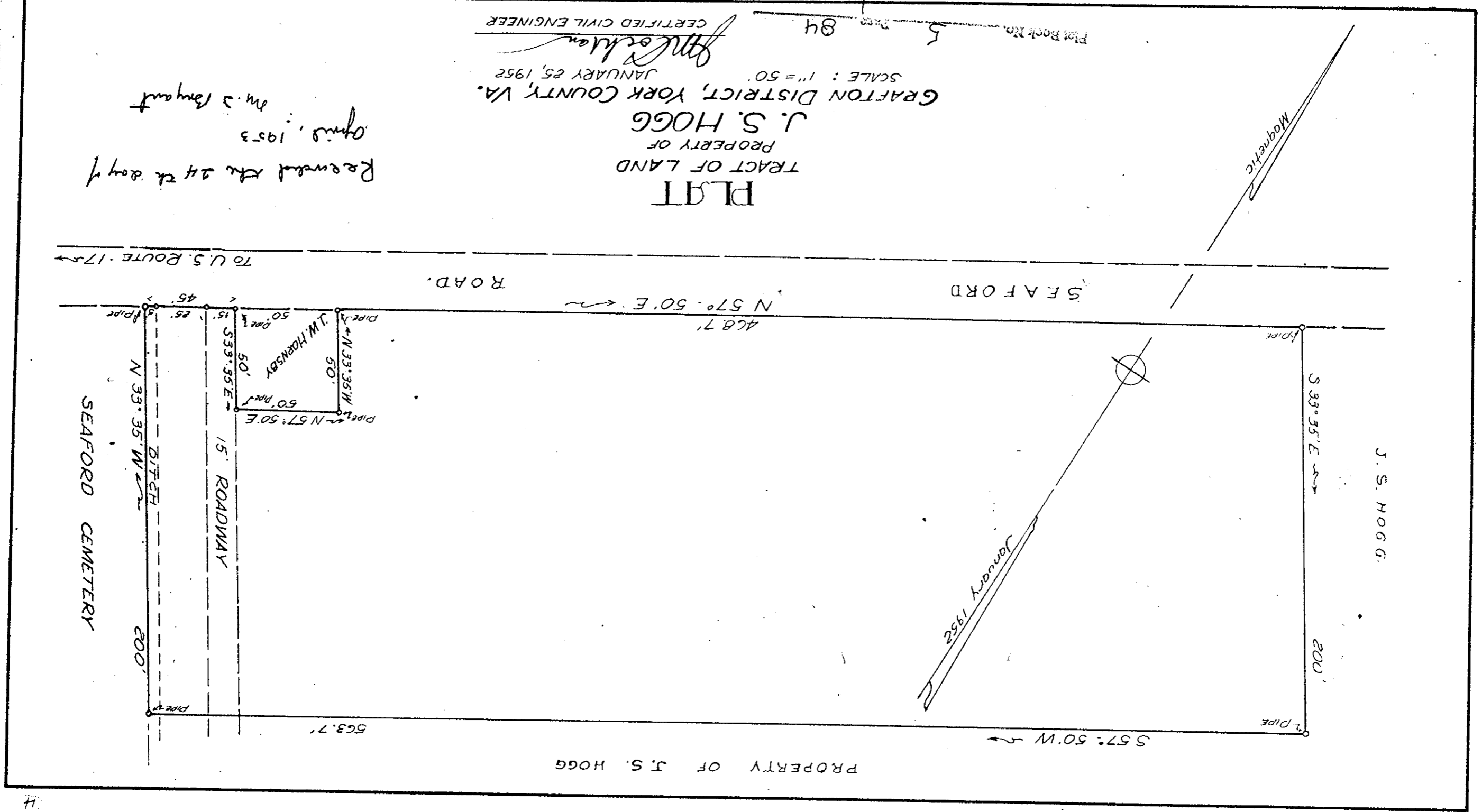

PLAT
 TRACT OF LAND
 PROPERTY OF
 J. S. HOGG
 GRAFTON DISTRICT, YORK COUNTY, VA.
 SCALE: 1" = 50'
 JANUARY 25, 1952
 Certified Civil Engineer
 J. S. HOGG

SEA FORD ROAD
 TO U.S. ROUTE 17

15' ROADWAY
 DITCH
 SEA FORD CEMETERY

PROPERTY OF J. S. HOGG
 57.50 W
 33.35 E

468.71
 N 57.50 E

200.00
 N 33.35 W

200.00
 N 33.35 W

50' PIPE
 50' PIPE
 50' PIPE

50' PIPE
 50' PIPE
 50' PIPE

50' PIPE
 50' PIPE
 50' PIPE

50' PIPE
 50' PIPE
 50' PIPE

50' PIPE
 50' PIPE
 50' PIPE

50' PIPE
 50' PIPE
 50' PIPE

50' PIPE
 50' PIPE
 50' PIPE

50' PIPE
 50' PIPE
 50' PIPE

50' PIPE
 50' PIPE
 50' PIPE

50' PIPE
 50' PIPE
 50' PIPE