Plat Book No. 5 Page 120

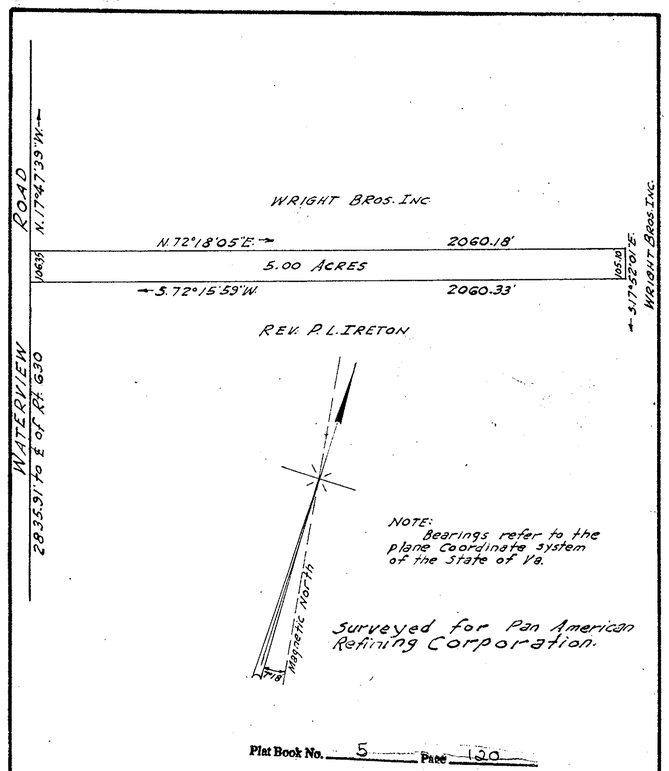

Plat Book No. 5 Page 120

MAP SHOWING PROPERTY
SITUATED AT GOODWYN'S NECK
IN GRAFTON DISTRICT
YORK COUNTY, VIRGINIA
STANDING IN THE NAME OF
R. N. BAREFIELD

SCALE: 1"=300' SEPT. 28, 1953

J. TEMPLE WADDILL
CERTIFIED CIVIL ENGINEER
RICHMOND, VIRGINIA
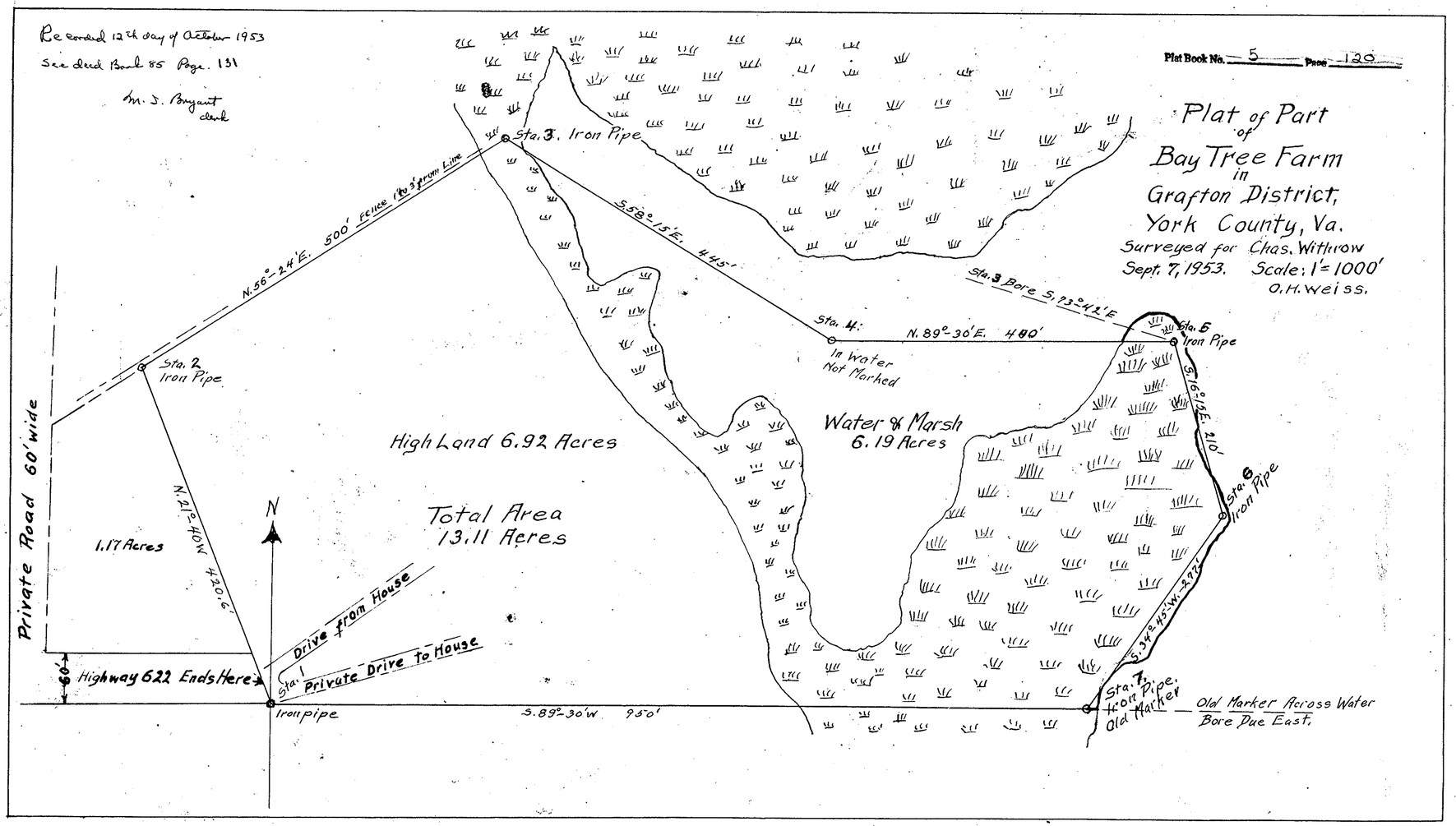
F.P.B. 386