

Recorded Dec 4-1953  
 Melville D. Bryant  
 Clerk  
 See Deeds book 86 page 232

MINNIE E. & HERMAN J. KINDE - PARCEL SURVEY  
 PLAT SHOWING COMPLETE SURVEY OF OPEN LAND ON  
 KINDE FARM LOCATED IN BRITTON DISTRICT  
 YORK COUNTY, VIRGINIA  
 SURVEYED NOV. 1953 BY W. THOMAS C. L. S. 1953

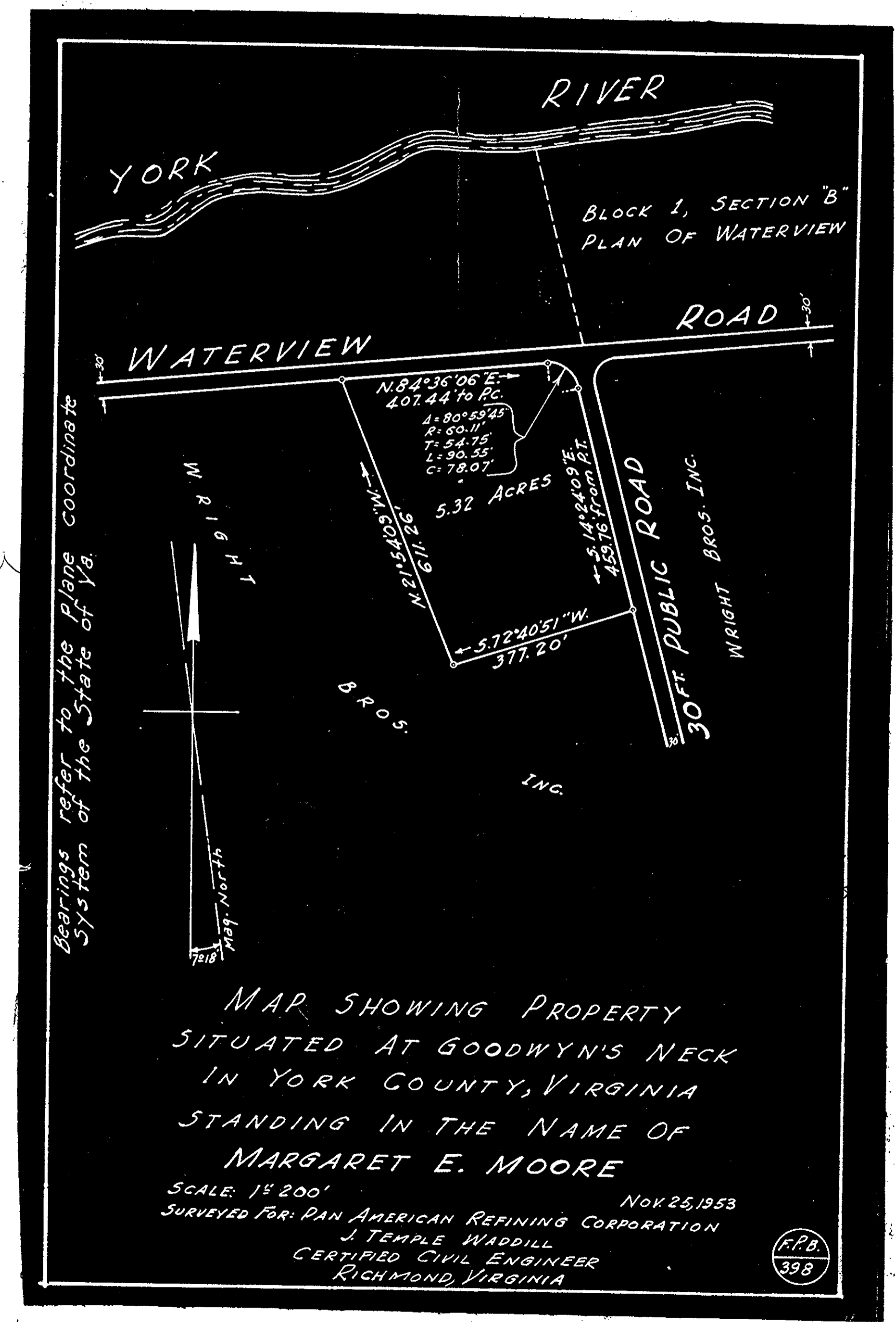

Bearings refer to the Plane Coordinate System of the State of Va.

MAP SHOWING PROPERTY  
 SITUATED AT GOODWYN'S NECK  
 IN YORK COUNTY, VIRGINIA  
 STANDING IN THE NAME OF  
**MARGARET E. MOORE**  
 SCALE: 1" = 200'  
 NOV 25, 1953  
 SURVEYED FOR: PAN AMERICAN REFINING CORPORATION  
 J. TEMPLE WADDILL  
 CERTIFIED CIVIL ENGINEER  
 RICHMOND, VIRGINIA

