



Vicinity Map
Scale: 1" = 2,000'

Resubdivision of
Parcel 1 and Remainder of Parcel 4
"Pagewood"
Bethel District York County, Va.
Scale: 1" = 100' Date: November 4, 1983

Davis & Associates
Surveyors - Planners
1701 George Washington Mem. Hwy.
Grafton, Va.

The platting of the land hereon shown is with the free consent and in accordance with the desires of the undersigned owners, proprietors, and trustees, if any.
 Rodgers A. Smith, George I. Smith, Ronald R. Pollock, January 21/84
 TRUSTEES OF BETHEL BAPTIST CHURCH, DATE
 Weeks Corporation, January 24/84, DATE

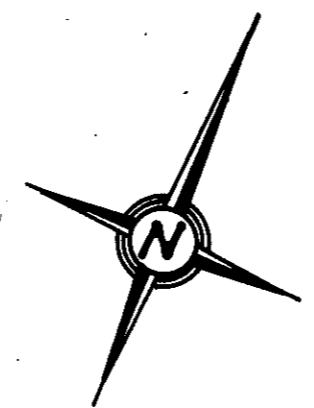

I, Jacquelyn K. Schaper, a notary public in and for the State of Virginia do hereby Certify that the above named persons whose names are signed to the foregoing writing have acknowledged the same before me in my City and State aforesaid.
 Given under my hand this 2nd day of Feb 1984.
 Jacquelyn K. Schaper, Notary Public

My Commission Expires 9-2-85

To the best of my knowledge and belief, all the requirements as set forth in the ordinance for approving plats of subdivisions in the county of York, Virginia have been complied with, including a closure of not less than 1' / 10,000'. This is to certify that the land embraced in this subdivision is in the name of the trustees of Bethel Baptist Church and Weeks Corporation and was acquired as follows:
 Parcel 1: was acquired from Elsie Page Carpenter, Elizabeth Page Smith, and Rodgers A. Smith, by deed dated 22 July 1972 and recorded in deed book 254; Page 241.
 Remainder of Parcel 4: was acquired from Rodgers A. Smith & Elizabeth P. Smith by deed dated 5 October 1983 and recorded in deed Book 386; Page 140.
 The above deeds are recorded in the clerk's office of the Circuit Court of the county of York, Virginia. I certify that monuments as shown on this plat will be set on or before 15 February 1983.

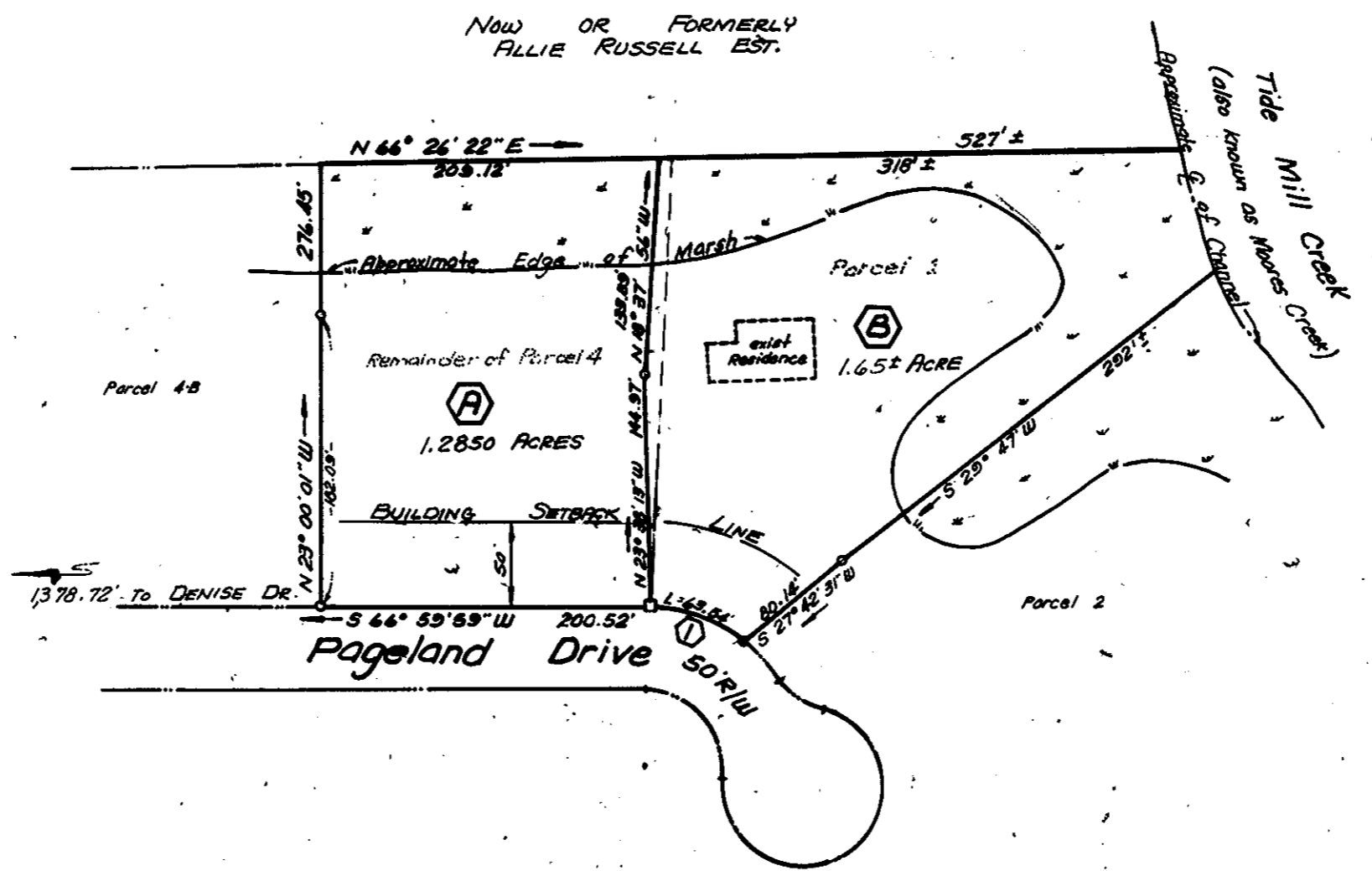

Approved:
York County Board of Supervisors
By: [Signature]
plat approving agent
Date: April 24, 1984

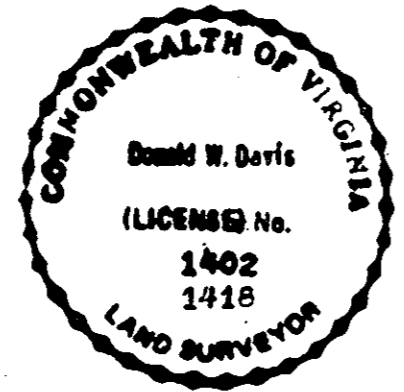

Donald W. Davis
Donald W. Davis C.L.S.

Utilities Notes:
 Water: Each lot within this subdivision is served by public water provided by the city of Newport News, Va.
 Sewer: This subdivision has been inspected by an agent of the local health department and each lot contained therein has been determined acceptable for installation of an individual sewage disposal system under the subdivision evaluation procedures in effect as of this date, subject to the conditions indicated on the approved copy of plat filed at the local Health Department.
 [Signature] 20 Apr 84
 Date

Area Within Lots - 2.9350± Acres

Legend:
 Concrete monument shown thus.
 Minimum Building Setback Line Shown Thus.
 Iron Pipes Shown Thus.

Curve Data Table						
No.	Radius	Delta	Arc.	Tan.	Chord	Chd. Bearing
1	100.95'	36°03'47"	63.54'	41.37'	62.49'	N85°01'53"E

State of Virginia
 County of York
 In the Clerk's office of the Circuit Court for the County of York the 24th day of April 1984 this Map was presented and admitted to record as the law directs in plat book 10, page 3.
 Teste: Edith M. Elliott, Clerk
 By: Nancy B. Lane, P.C.