

VICINITY MAP
SCALE: 1" = 2000'

THIS BOUNDARY LINE ADJUSTMENT IS WITH THE FREE CONSENT AND IN ACCORDANCE WITH THE DESIRES OF THE UNDERSIGNED OWNERS AND PROPRIETORS.

Judy H. Carmines
Elmer C. Jones Erma Jones

I, WAYNE MOORE, A NOTARY PUBLIC IN AND FOR THE CITY OF NEWPORT NEWS, STATE OF VIRGINIA DO HEREBY CERTIFY THAT THE ABOVE NAMED PERSONS WHOSE NAMES ARE SIGNED TO THE FOREGOING WRITING HAVE ACKNOWLEDGED THE SAME BEFORE ME IN MY CITY AND STATE AFORESAID. GIVEN UNDER MY HAND THIS 30th DAY OF MARCH, 1984.

Wayne Moore
NOTARY PUBLIC

MY COMMISSION EXPIRES May 12, 1984

TO THE BEST OF MY KNOWLEDGE AND BELIEF, ALL THE REQUIREMENTS AS SET FORTH IN THE SUBDIVISION ORDINANCE OF THE COUNTY OF YORK, VIRGINIA, HAVE BEEN COMPLIED WITH, INCLUDING A CLOSURE OF NOT LESS THAN 1" / 10,000'. I CERTIFY THAT MONUMENTS SHOWN ON THIS PLAT WILL BE SET ON OR BEFORE FEBRUARY 15, 1984



Edward J. Keller
EDWARD J. KELLER, L.S.

THE LAND HEREBY CONVEYED OR EXCHANGED SHALL NOT FOR ANY PURPOSE BE OR BECOME A SEPARATE OR INDEPENDANT LOT, TRACT OR PARCEL, BUT FOR ALL PURPOSES SHALL BECOME AND BE CONSIDERED A PART OF THE ADJACENT LOT, TRACT OR PARCEL ALREADY OWNED BY ELMER C. & ERMA B. JONES AT THE TIME OF THIS CONVEYANCE OR EXCHANGE.

JAMES W. & JUDY H. CARMINES

BOUNDARY LINE ADJUSTMENT
BETWEEN THE PROPERTIES OF
**ELMER C. & ERMA B. JONES
AND
JAMES W. & JUDY H. CARMINES**
COUNTY OF YORK, VIRGINIA
E. J. KELLER, INCORPORATED
LAND SURVEYORS
12716 NETTLES DRIVE
NEWPORT NEWS, VIRGINIA

SCALE: 1" = 50' - DATE: DECEMBER 28, 1983

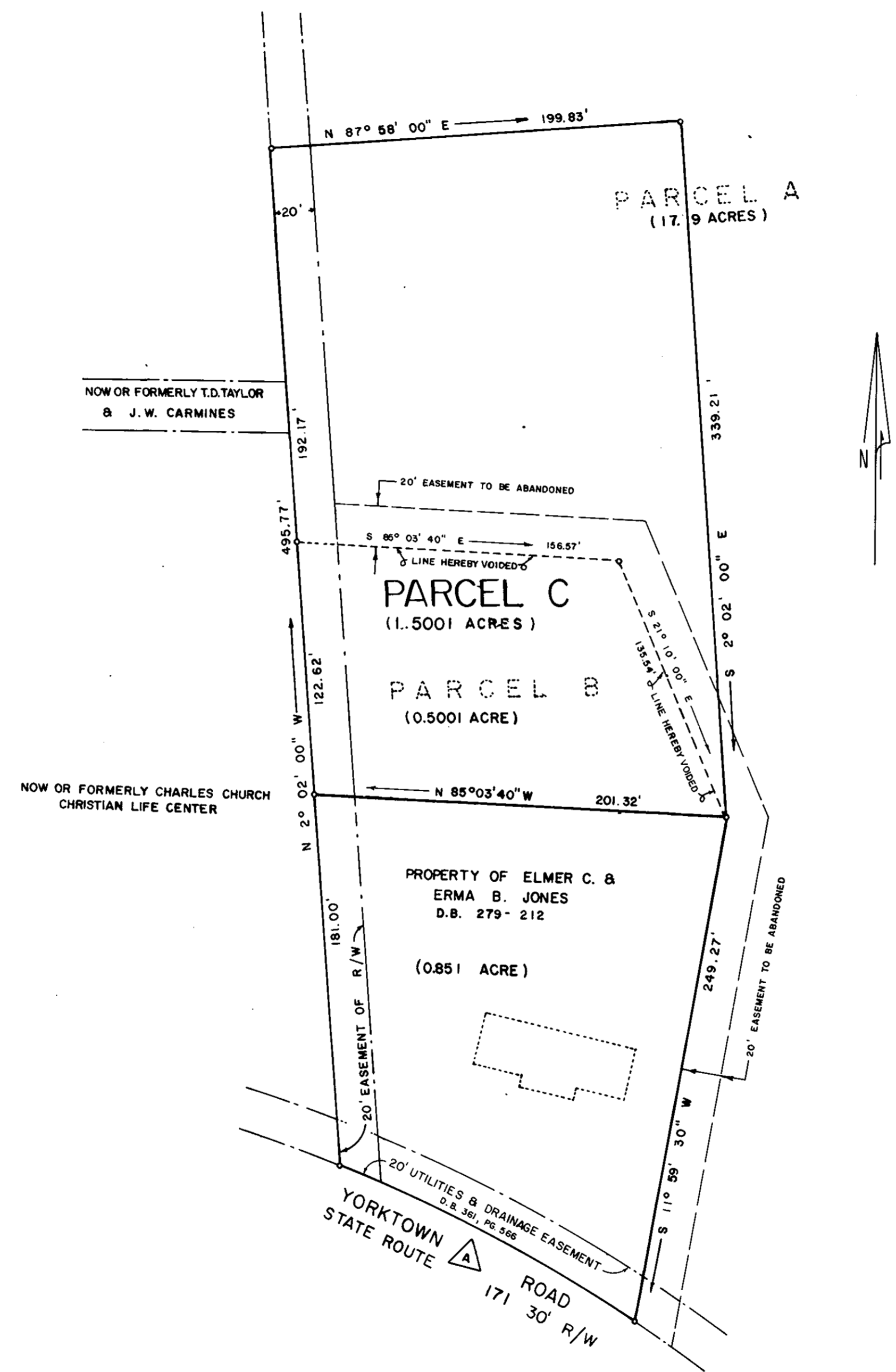

ACREAGES:
FORMER PARCEL A = 17.9 ACRES (DB 251-435) (PB 9-115)
FORMER PARCEL B = 0.5001 ACRE (DB 289-474)
NEW PARCEL C = 1.5001 ACRES
REMAINDER OF PARCEL A = 16.9 ACRES
LAND EXCHANGED:
NEW PARCEL C 1.0000 ACRE FROM PARCEL A
0.5001 ACRE FROM PARCEL B

CURVE DATA TABLE					
NO.	DELTA	RADIUS	TAN. ARC	CHORD	CH. BEARING
A	11°45'32"	800.00'	82.15	163.72'	163.43' N60°34'53" W

APPROVED:
YORK COUNTY BOARD OF SUPERVISORS
BY *[Signature]*
PLAT APPROVING AGENT
DATE May 23, 1984

STATE OF VIRGINIA
COUNTY OF YORK
IN THE CLERK'S OFFICE OF THE CIRCUIT COURT FOR THE COUNTY OF YORK THE 23 DAY OF May, 1984, THIS MAP WAS PRESENTED AND ADMITTED TO RECORD AS THE LAW DIRECTS
PLAT BOOK 10 PAGE 13

TESTE: *[Signature]*
CLERK

BY: _____