

FAMILY  
SUBDIVISION OF THE PROPERTY OF  
GARLAND PAGE WILSON  
&  
EVELYN MAE WILSON  
COUNTY OF YORK, VA.

DAVIS & ASSOCIATES  
SURVEYORS - PLANNERS  
GRAFTON, VIRGINIA

SCALE: 1" = 100' DATE: 21 Nov. 84

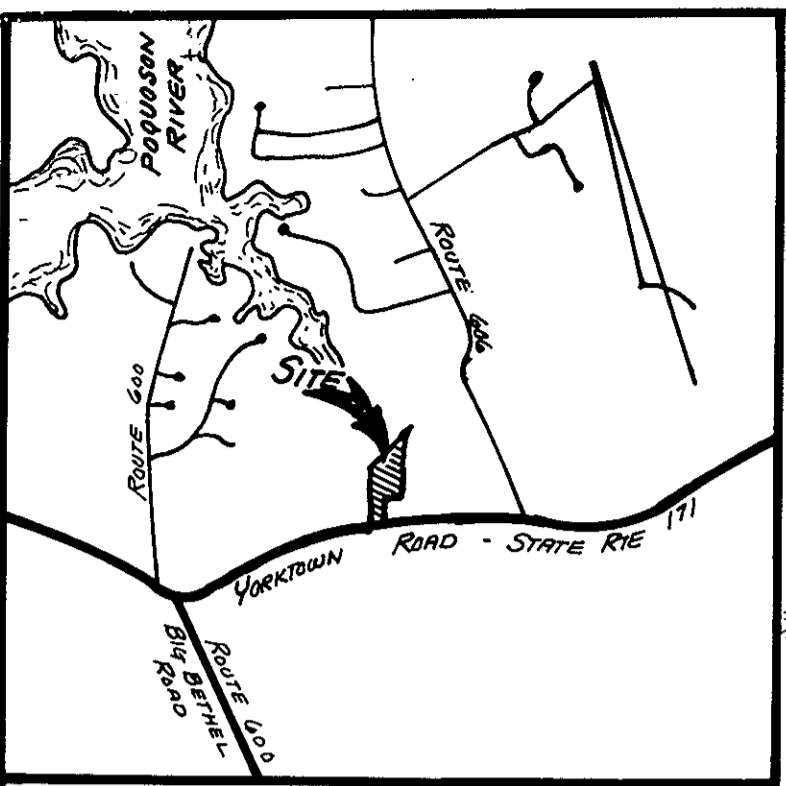

VICINITY MAP  
SCALE: 1" = 2,000'

THIS IS A PRIVATE SUBDIVISION PURSUANT TO SECTION 2-34 OF THE SUBDIVISION ORDINANCE OF YORK COUNTY, VIRGINIA, AND THE EASEMENT OF RIGHT-OF-WAY SHOWN ON THIS PLAT IS NOT A PUBLIC STREET AND WILL NOT BE MAINTAINED BY THE COMMONWEALTH OF VIRGINIA OR THE COUNTY OF YORK BUT IS A PRIVATE STREET TO BE MAINTAINED, IF AT ALL, BY THE GRANTEE AND/OR OTHERS BY PRIVATE ARRANGEMENT. THE PLATTING OF THE LAND HEREON SHOWN IS WITH THE FREE CONSENT AND IN ACCORDANCE WITH THE DESIRES OF THE UNDERSIGNED OWNERS, PROPRIETORS AND TRUSTEES, IF ANY.

GARLAND PAGE WILSON Garland Wilson Aug 22 1984  
EVELYN MAE WILSON Evelyn Wilson Aug 2 1984

I, Rodgers A. Smith A NOTARY PUBLIC IN AND FOR THE State of Virginia DO HEREBY CERTIFY THAT THE ABOVE NAMED PERSONS WHOSE NAMES ARE SIGNED TO THE FOREGOING WRITING HAVE ACKNOWLEDGED THE SAME BEFORE ME IN MY COUNTY AND STATE AFORESAID.

GIVEN UNDER MY HAND THIS 2nd DAY OF August, 1984.  
Rodgers A. Smith - NOTARY PUBLIC  
MY COMMISSION EXPIRES Feb. 10, 1985

TO THE BEST OF MY KNOWLEDGE AND BELIEF ALL THE REQUIREMENTS AS SET FORTH IN THE ORDINANCE FOR APPROVING PLATS OF SUBDIVISION IN THE COUNTY OF YORK, VIRGINIA HAVE BEEN COMPLIED WITH, INCLUDING A CLOSURE OF NOT LESS THAN 1/10,000'. THIS IS TO CERTIFY THAT THE LAND EMBRACED IN THIS SUBDIVISION IS IN THE NAME OF GARLAND PAGE WILSON AND EVELYN MAE WILSON WAS ACQUIRED FROM E.D. WILSON, BY DEED DATED 2 APRIL 1966, AND DULY RECORDED IN THE CLERK'S OFFICE OF THE CIRCUIT COURT OF THE COUNTY OF YORK, VIRGINIA, IN DEED BOOK 194, PAGE 573. I CERTIFY THAT MONUMENTS SHOWN ON THIS PLAT WILL BE SET ON OR BEFORE DECEMBER 1, 1985.

Donald W. Davis  
DONALD W. DAVIS LAND SURVEYOR



UTILITIES NOTES:  
WATER: EACH LOT WITHIN THIS SUBDIVISION IS SERVED BY PUBLIC WATER PROVIDED BY CITY OF NEWPORT NEWS, VA.  
SEWER: THIS SUBDIVISION HAS EXISTING HOUSES ON EACH LOT SERVED BY EXISTING SEPTIC SYSTEMS.  
[Signature]  
SANITARIAN

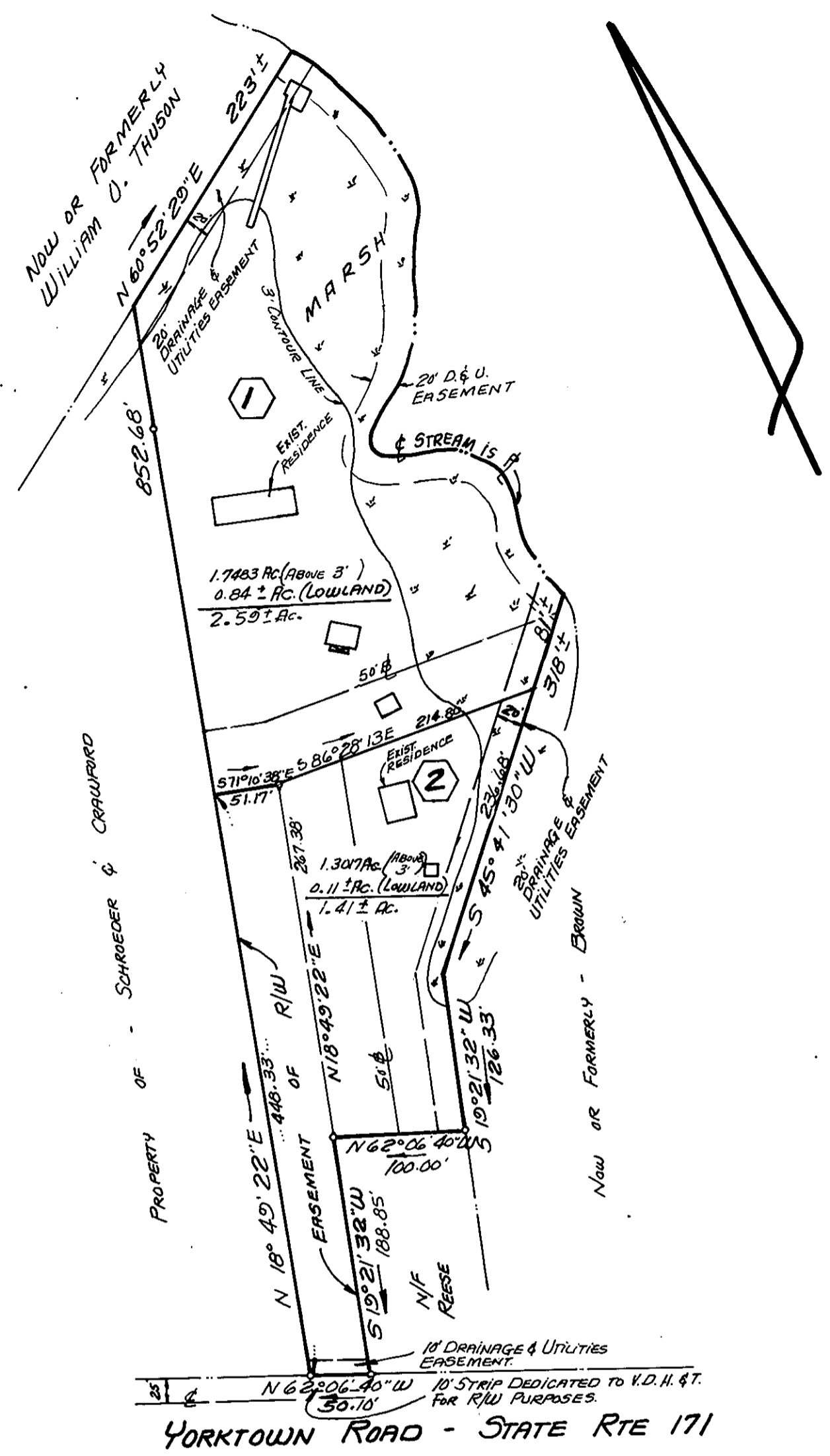

YORKTOWN ROAD - STATE RTE 171

TOTAL SUBDIVIDED AREA = 4.00± ACRES

SYMBOLS DENOTE:

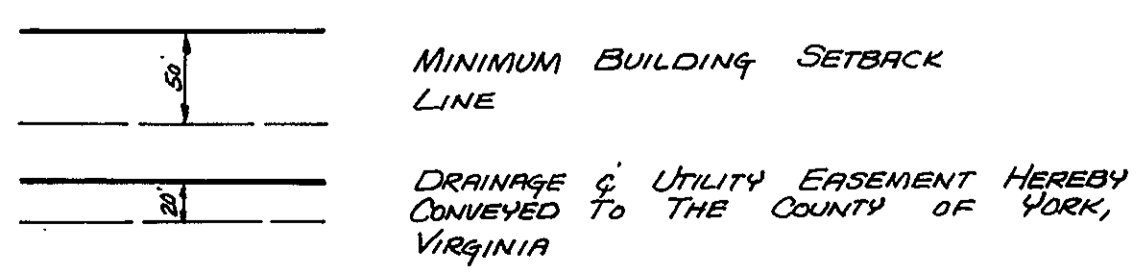

APPROVED  
YORK COUNTY BOARD OF SUPERVISORS  
BY: [Signature]  
PLAT APPROVING AGENT  
DATE: December 27, 1984

STATE OF VIRGINIA  
COUNTY OF YORK  
IN THE CLERK'S OFFICE OF THE CIRCUIT COURT FOR THE COUNTY OF YORK THE 10th DAY OF January, 1985 THIS MAP WAS PRESENTED AND ADMITTED TO RECORD AS THE LAW DIRECTS IN PLAT BOOK 10, PAGE 76.  
TESTE: [Signature] CLERK  
BY: Catharine Bender, D.C.