

the 31st day of January 1985

Teste: Edith M. Elliott, Clerk

James D. Brewer D. C. 240' ±

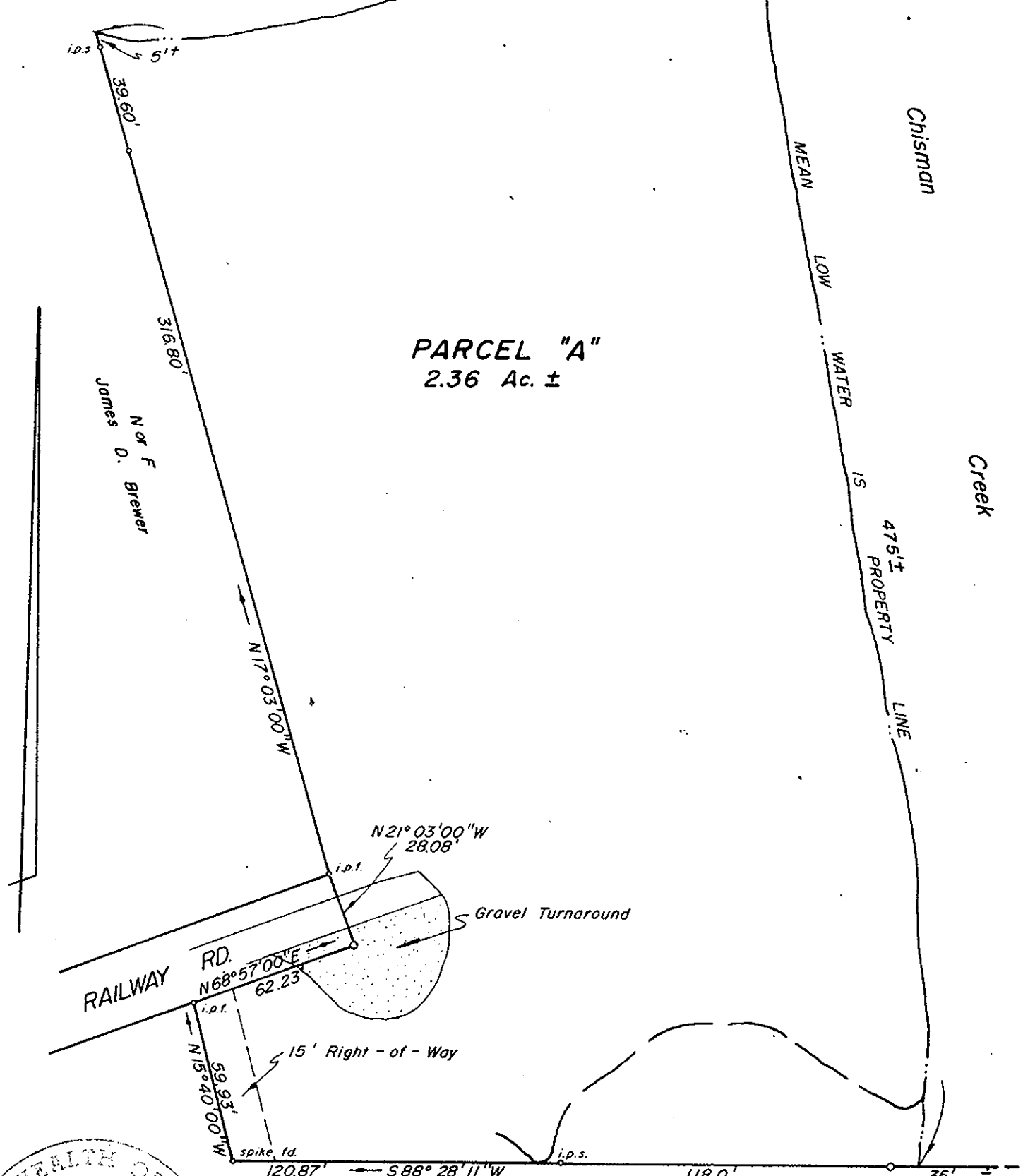

PARCEL "A"
2.36 Ac. ±

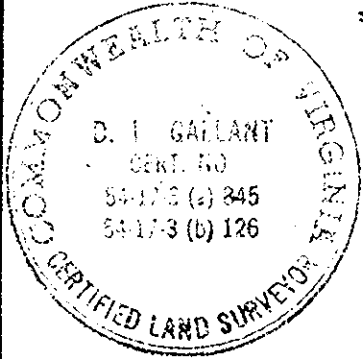

I certify that this perimeter survey is correct to the best of my knowledge and belief, subject to easements, servitudes and covenants of record.

D. L. Gallant

Nor F
Joseph A. Hall

Re: Plat of Joseph A. Hall's Land,
Girard Chambers, July 5, 1939
D.B. 54, Page 29.

PLAT OF THE PROPERTY OF
IRMA C. IRONMONGER
PARCEL "A"
YORK COUNTY, VIRGINIA

COENEN & ASSOCIATES, INC.
ENGINEERS — PLANNERS — SURVEYORS
696 J. CLYDE MORRIS BLVD.—NEWPORT NEWS, VIRGINIA