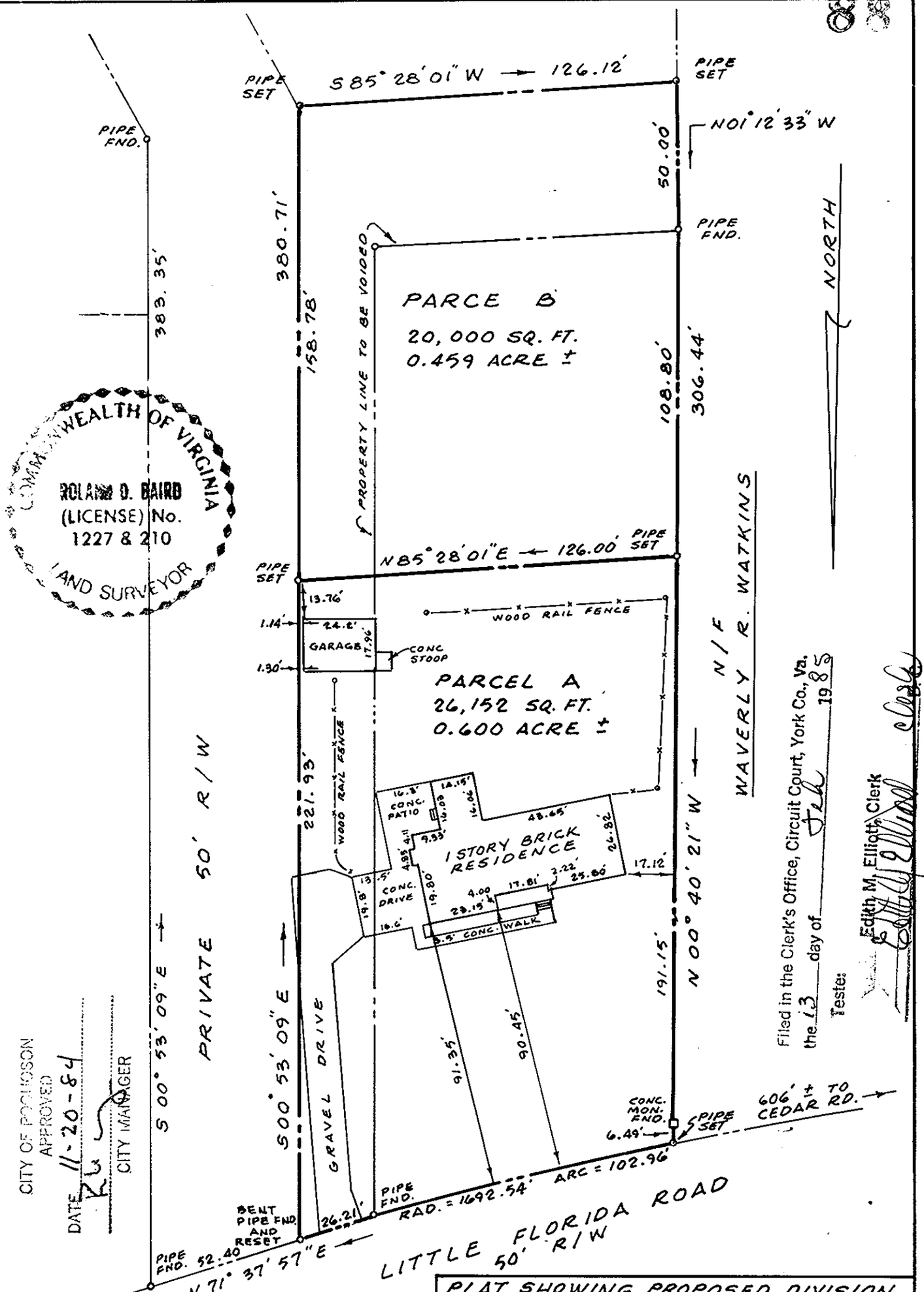

THIS IS TO CERTIFY THAT ON OCT. 24, 1984 I SURVEYED THE PROPERTY SHOWN ON THIS PLAT AND THAT THE TITLE LINES AND THE WALLS OF THE BUILDINGS ARE AS SHOWN ON THIS PLAT. THE BUILDINGS STAND STRICTLY WITHIN THE TITLE LINES AND THERE ARE NO ENCROACHMENTS OF OTHER BUILDINGS ON THE PROPERTY EXCEPT AS SHOWN.

Roland D. Baird
CERTIFIED LAND SURVEYOR

PLAT SHOWING PROPOSED DIVISION OF THE PROPERTY OF ROBERT H. & SHIRLEY W. MILLER

PARCEL "A" & PARCEL "B"
CITY OF POQUOSON, VIRGINIA

JOHNSON · BAIRD & ASSOCIATES
CIVIL ENGINEER AND LAND SURVEYORS
YORK COUNTY, VIRGINIA

SCALE: 1" = 40'
DATE: OCT. 24, 1984

F.B. 84-D PG. 2
J.N. 84-125
C15-23