

NOW OR FORMERLY
W. H. HUNT

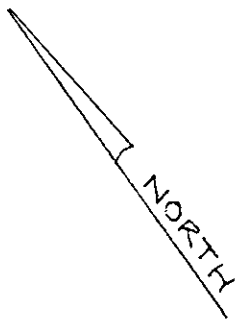

SCALE: 1" = 30'

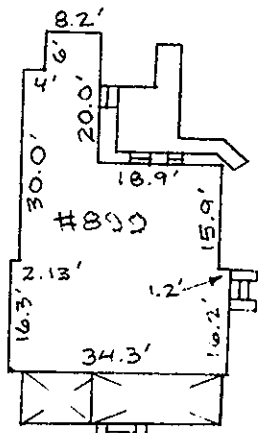
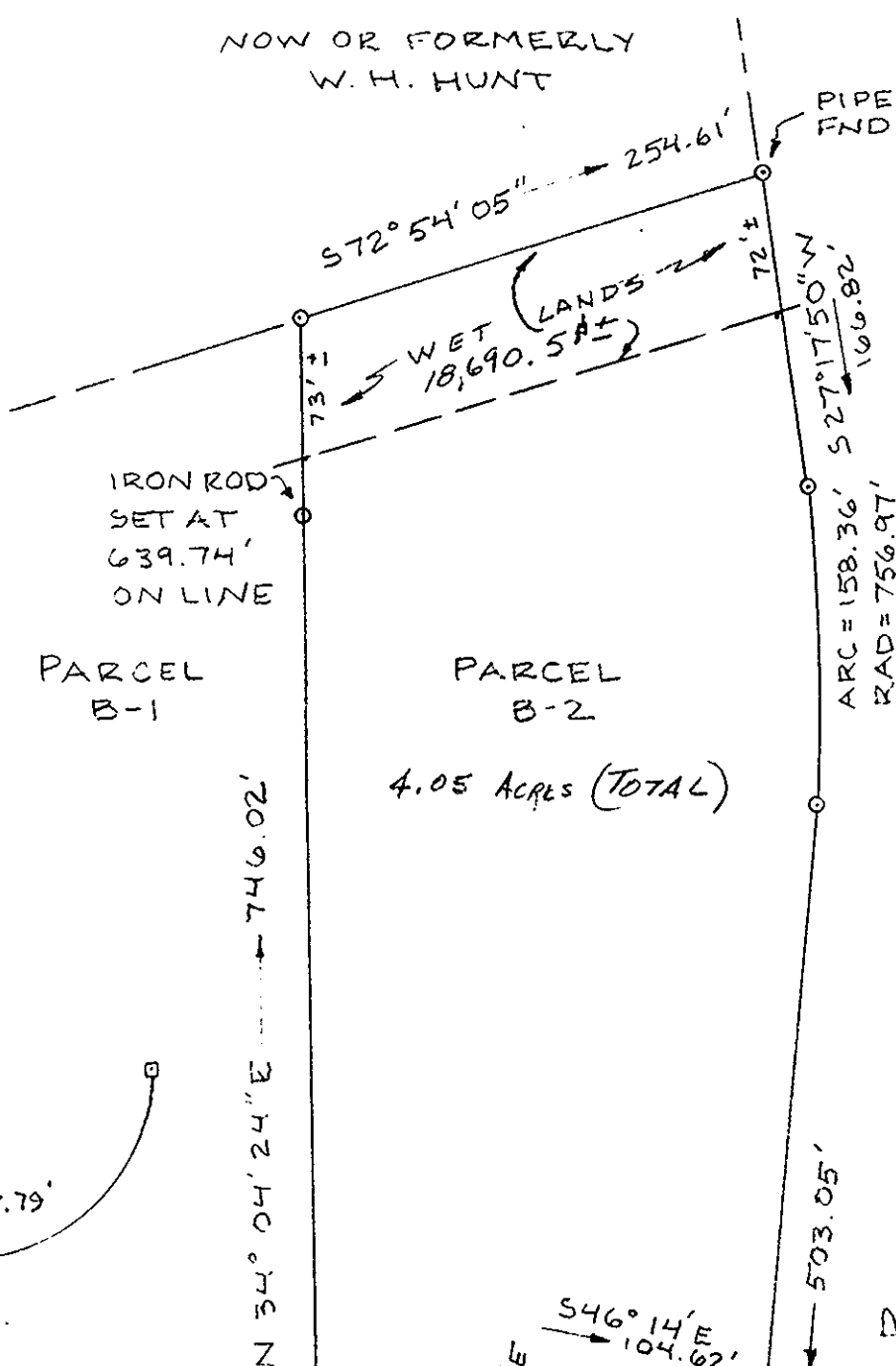

POQUOSON AVE.
(50' R/W)

HOUSE DIAGRAM

THIS LOT WILL BE SERVED
BY SAN SEWER AS SHOWN.

NOTE: 1) THIS PROJECT
IS IN THE HIGH LEVEL FLOOD
HAZARD ZONE A-B.

2) ELEVATIONS BASED
ON N.G.S. DATUM

CITY OF POQUOSON
APPROVED

DATE 4/1/85

[Signature]



#899 POQUOSON AVE.

PLAT OF THE PROPERTY OF
MAURICE B. & GAY E. RENSING
A PORTION OF THE ESTATE OF
COLUMBIA M. & W.F. WHITE
KNOWN AS THE "HOME TRACT"
PARCEL "B-2" CONTAINING 9.16 ACRES
SHOWN AS PARCEL B1 & B2
CITY OF POQUOSON, VA.

BECOUVARAKIS AND ASSOC.
CIVIL ENGINEERING AND LAND SURVEYORS
HAMPTON, VIRGINIA

Scale: 1" = 100' F.B. 179 Pg. 14
Date: FEB. 13, 1985 201 Pg. 6

Plat Book No. 10 Page 102

[Signature]

RECORDED MAR 11 1985