

DETAIL OF YORK COUNTY LIFT STATION PROPOSED PROPERTY LINES
SCALE: 1"=10'

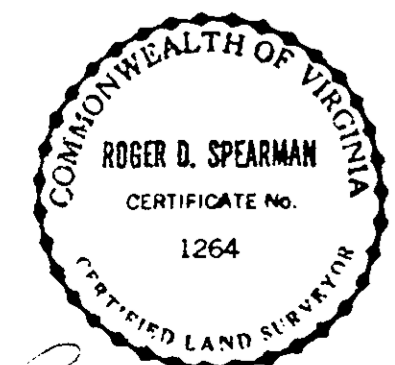
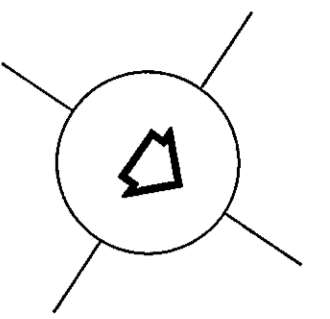
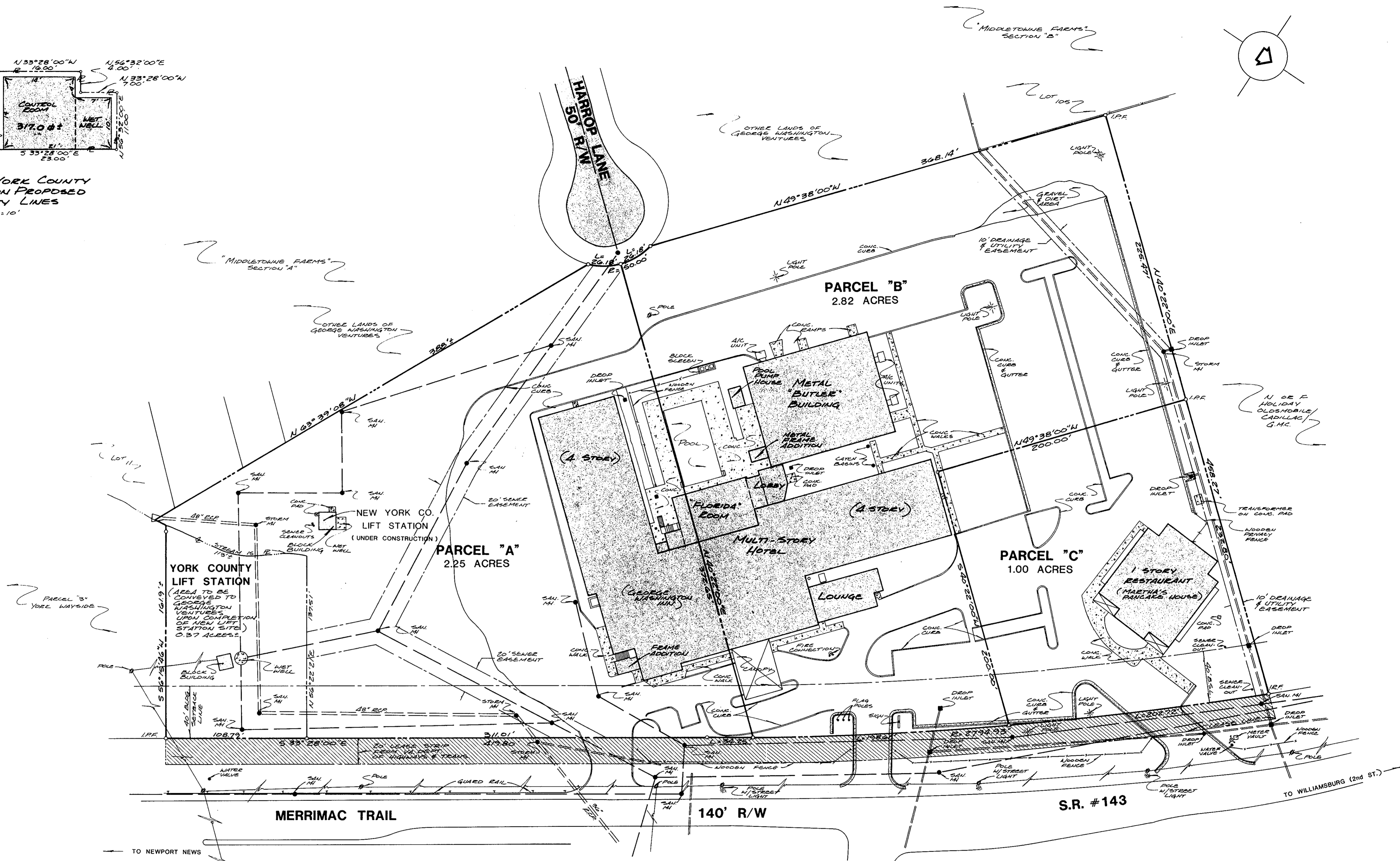

PREPARED BY
SPEARMAN & ASSOC., INC. - LAND SURVEYING
P.O. BOX 1244
WILLIAMSBURG, VIRGINIA

NOTE:
1. UTILITIES ARE UNDERGROUND EXCEPT AS SHOWN;
2. ADDRESS: #500 MERRIMAC TRAIL

REFERENCES:

DEED BOOK 394	PAGE 381
" "	" 397, " 740
" "	" 284, " 368
PLAT BOOK 8	" 359
" "	" 5, " 107
" "	" 7, " 183
" "	" 7, " 20
" "	" 9, " 357

Filed in the Clerk's Office, Circuit Court, York Co., Va.
the 27th day of August 1985
Tests: Edith M. Elliott, Clerk
D.C.
1st Book No. 10 Page 153 & 153A
PB 493 page 97
PHYSICAL SURVEY
OF PROPERTY STANDING IN THE NAME OF
GEORGE WASHINGTON VENTURES
LOCATED
YORK COUNTY, VIRGINIA
SCALE: 1" = 40' DATE: AUGUST 19, 1985