

BENNETT'S CREEK

Magnetic Meridian
PARCEL ①
Thomas J. Lane, et ux
320-pg 418

PARCEL ②

LYON'S CREEK

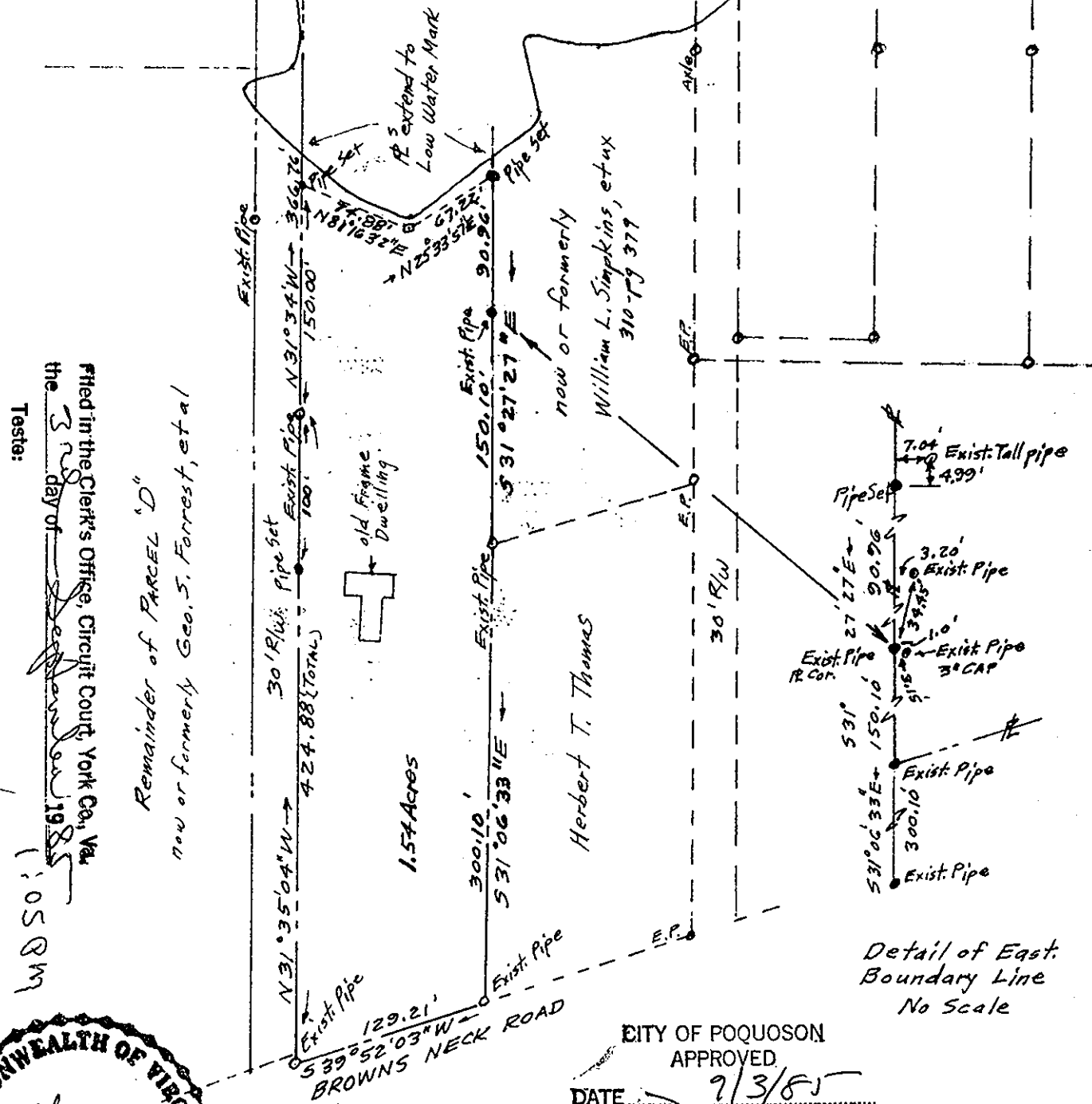

Filed in the Clerk's Office, Circuit Court, York Co., Va.
 the 3rd day of September 1985
 1:05 PM
 Taster:
 Edith M. Elliott, Clerk
 D.C.
 Remainder of Parcel "D"
 now or formerly Geo. S. Forrest, et al



CITY OF POQUOSON
 APPROVED
 DATE 9/3/85
 CITY MANAGER
 #199 Browns Neck Rd.

PLAT OF THE PROPERTY OF
 Robert S. Verser
 PART OF THE W.A. THOMAS TRACT
 1.54 Acres
 City of Poquoson, Virginia
 John W. Lawson
 JOHN W. LAWSON: CERTIFIED LAND SURVEYOR, N. N. VA.
 SCALE: 1" = 100' DATE: June 30, 1981

THIS IS TO CERTIFY THAT ON June 30, 1981
 I SURVEYED THE PROPERTY SHOWN ON THIS
 PLAT, AND THAT THE TITLE LINES AND WALLS OF THE BUILDINGS
 ARE AS SHOWN ON THIS PLAT. THE BUILDINGS ARE STRICTLY
 WITHIN THE TITLE LINES AND THERE ARE NO ENCROACHMENTS OF
 OTHER BUILDINGS ON THIS PROPERTY.