

VICINITY MAP
SCALE: 1" = 2,000'

The platting of the land hereon shown is with the free consent and in accordance with the desires of the undersigned owners and proprietors.

Jerry B. Hedgcock
Clayton B. McShane

Date: Jan. 21, 1986

Mary E. Talady, C.P.S., a Notary Public in and for the County of York of the State of Virginia do hereby certify that the above named persons whose names are signed to the foregoing writing have acknowledged the same before me in my county and state aforesaid.

Given under my hand this 21st day of January, 1986.

Mary E. Talady, C.P.S.

My commission expires September 12, 1989

To the best of my knowledge and belief all the requirements of the Code of Virginia § 55 79.58 Subsections (a) and (b) Condominium Act, have been complied with and the survey is accurate and complete. This is to certify that the land embraced in this condominium is in the name of Harwood Associates, a Virginia general partnership, and was acquired from Herbert V. Kelly, Trustee, by deed dated June 22, 1983 and duly recorded on August 2, 1983 in the Clerk's Office of the Circuit Court of the County of York, Virginia in deed book 382, page 424.



Hugh C. Dischinger
HUGH C. DISCHINGER, P.E. & C.L.S.

REFERENCE :
PLAT BOOK 9, PAGE 565

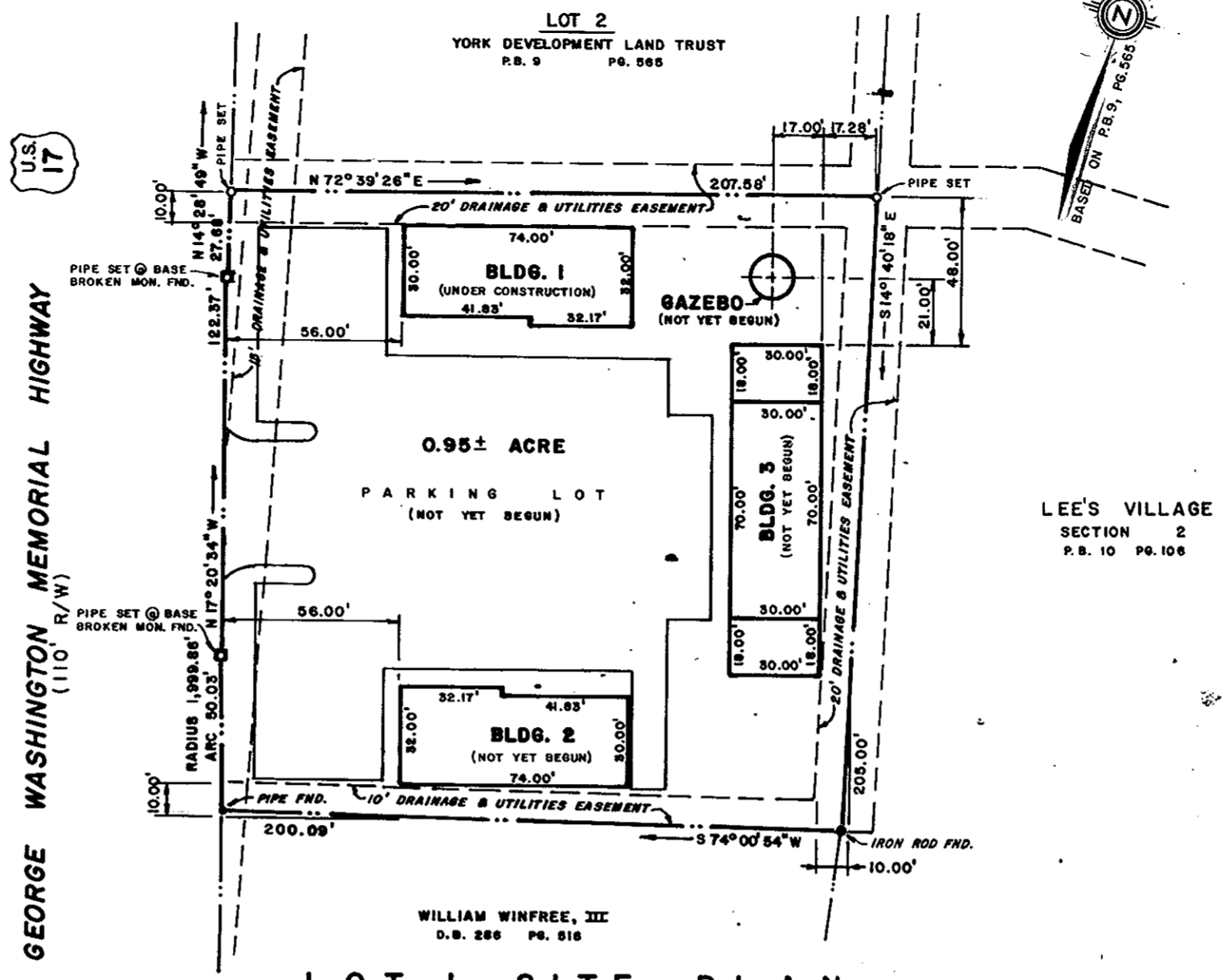

LOT 1 SITE PLAN
SCALE: 1" = 50'

NOTE:
HATCHED AREAS, STAIRWAYS, AND EXTERIOR STAIRWAYS ARE COMMON ELEMENTS IN EACH BUILDING.

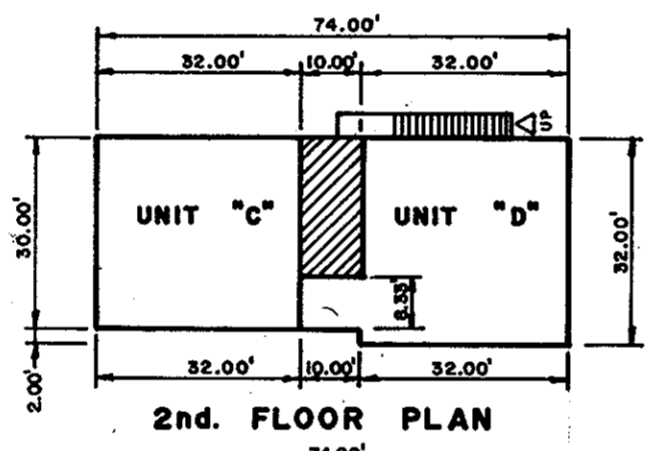

2nd. FLOOR PLAN

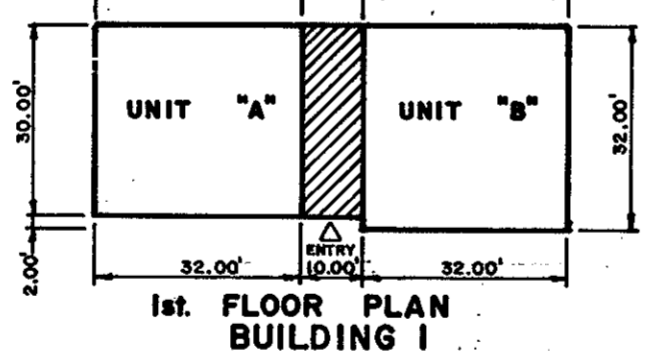

1st. FLOOR PLAN BUILDING 1

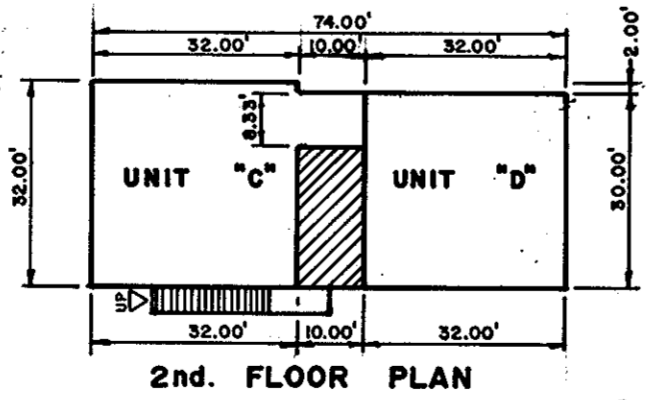

2nd. FLOOR PLAN

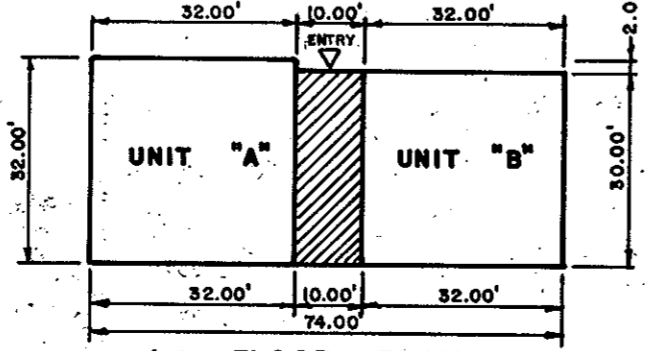

1st. FLOOR PLAN BUILDING 2

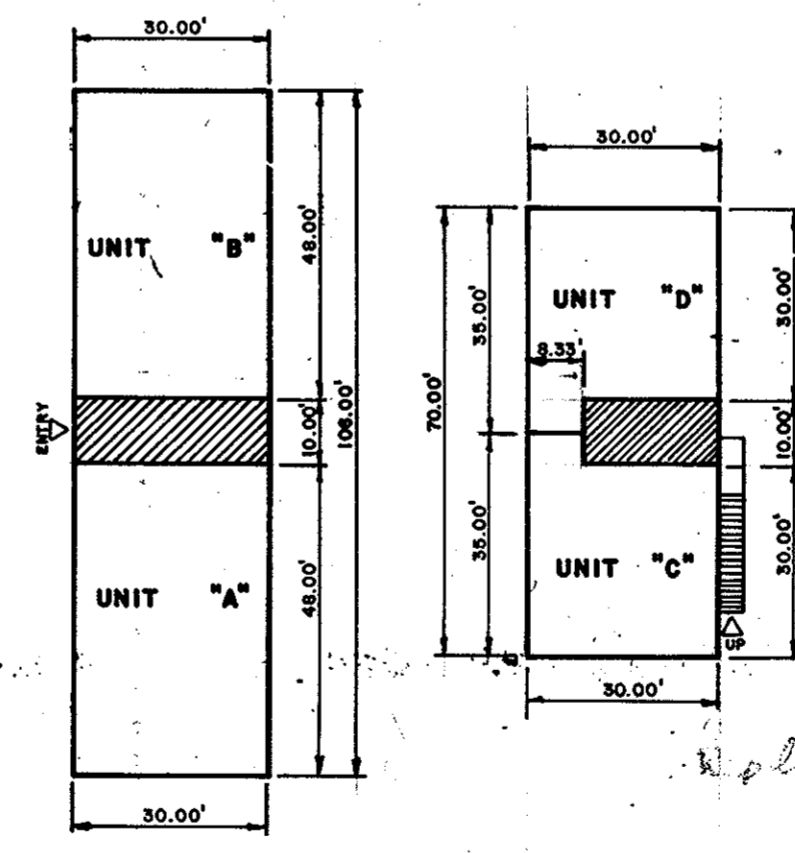

1st. FLOOR PLAN 2nd. FLOOR PLAN BUILDING 3

SCALE: 1" = 30'

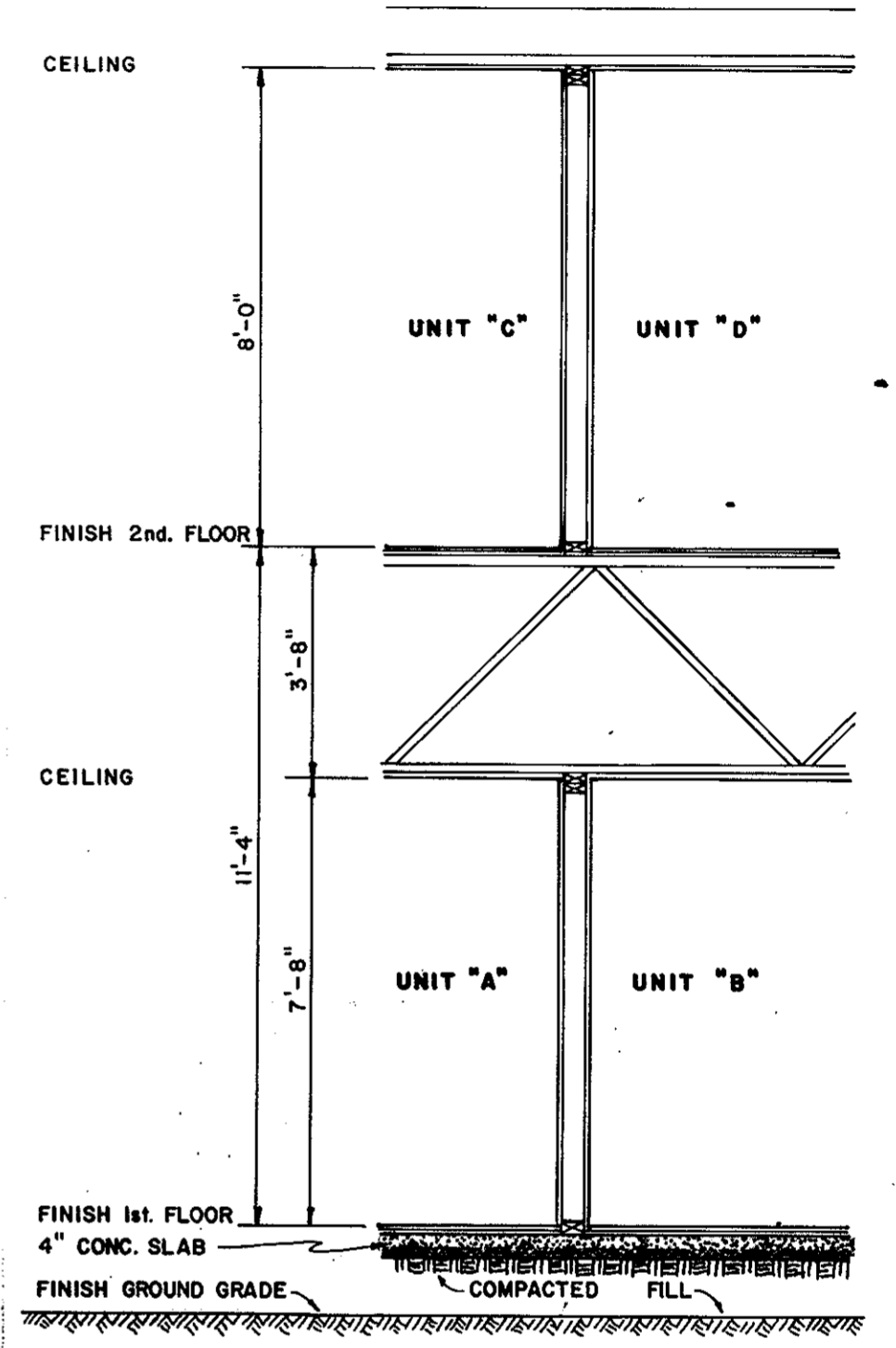

TYPICAL BUILDING ELEV.
SCALE: 1" = 3'

STATE OF VIRGINIA
COUNTY OF YORK
In the Clerk's Office of the Circuit Court for the County of York the 11th day of March, 1986 this map was presented and admitted to record as the law directs, PLAT BOOK 10, PAGE 221
TESTE: *Edith M. Elliott*, CLERK
BY: *Ryan S. ...*

YORK COUNTY
APPROVED FOR RECORDATION
BY: *John E. ...*
TITLE: *Division of Planning & Community Development*
DATE: March 11, 1986

"EXHIBIT B"
CONDOMINIUM PLAT OF HARWOOD VILLAGE LOT 1

COUNTY OF YORK, VIRGINIA
TAX MAP PARCEL 30(78) SEC. 1-1
HUGH C. DISCHINGER & ASSOCIATES, P.C.
ENGINEERS & SURVEYORS
110A Dare Road
Grafton, Virginia 23692
SCALE: AS SHOWN
DATE: January 3, 1986
JOB No.: 83-6-1589
DB 436 P.54