

MARLBANK COVE

SECTION TWO
COUNTY OF YORK, VIRGINIA

E. E. PAINE, INC.

707 GUM ROCK CT., NEWPORT NEWS, VIRGINIA

SCALE: 1" = 100' DATE: JANUARY 28, 1986

SHEET 2 OF 2

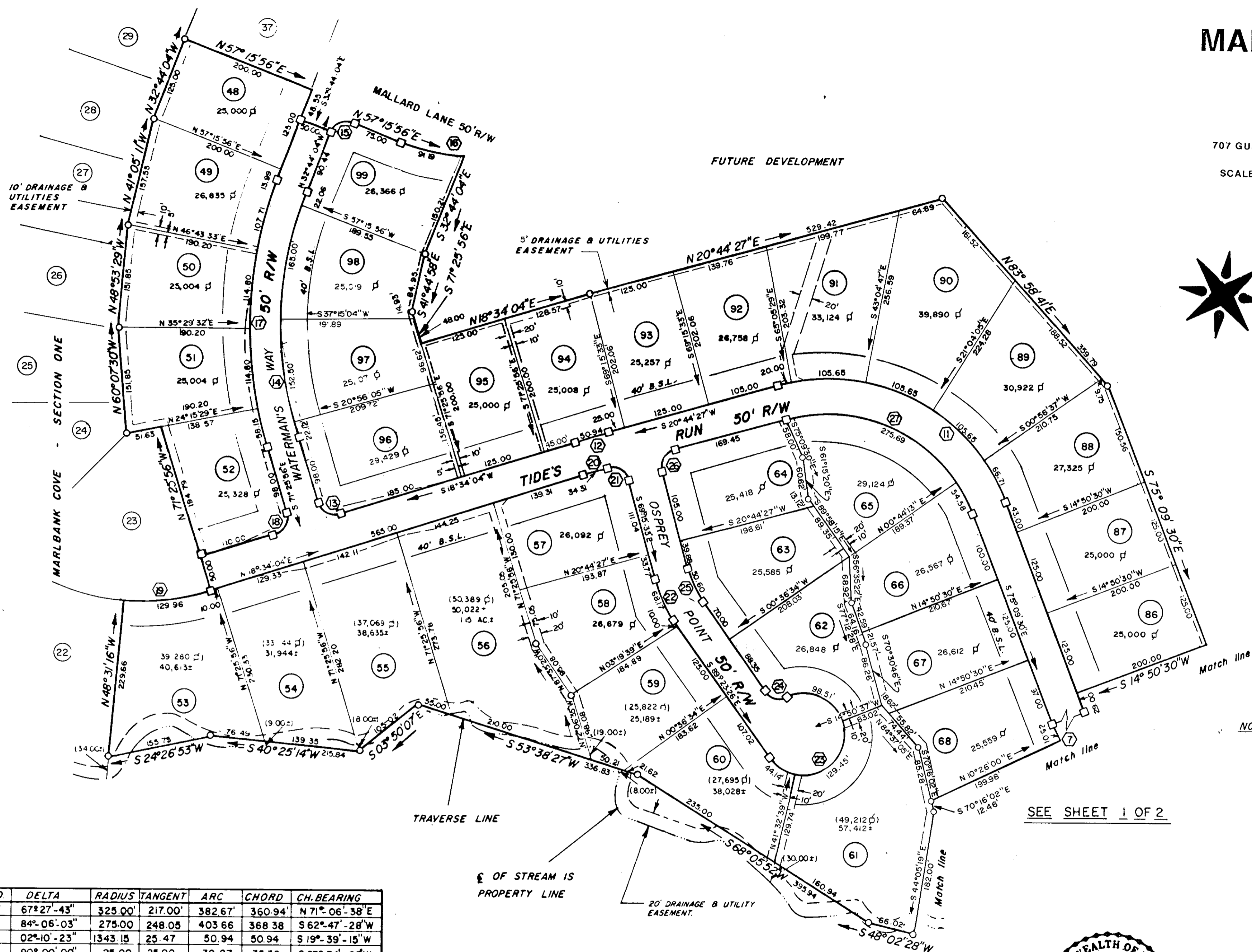

FUTURE DEVELOPMENT

State of Virginia
County of York
In the Clerk's Office of the Circuit Court for the
County of York the 2nd day of April, 1986
this map was presented and admitted to record
as law directs in Plat Book 10 Page 114
Teste: EDITH M. ELLIOTT, CLERK
Clerk

By: *[Signature]*

- NOTE: 1. (DIST.) IS THE DISTANCE FROM THE TRAVERSE LINE TO Q OF THE STREAM.
2. (AREA Δ) REPRESENTS THE LOT AREA WITHIN THE TRAVERSE LINE.
3. \pm AREA IS TOTAL LOT AREA TO THE Q OF THE STREAM.
4. AREA Δ INDICATES THE LOT AREA.

SEE SHEET 1 OF 2

NO.	DELTA	RADIUS	TANGENT	ARC	CHORD	CH. BEARING
7	67°27'-43"	325.00'	217.00'	382.67'	360.94'	N 71°-06'-38"E
11	84°-06'-03"	275.00	248.05	403.66	368.38	S 62°-47'-28"W
12	02°-10'-23"	1343.15	25.47	50.94	50.94	S 19°-39'-15"W
13	90°-00'-00"	25.00	25.00	39.27	35.36	S 63°-34'-05"W
14	38°-41'-52"	535.51	188.05	361.68	354.85	N 52°-05'-00"W
15	90°-00'-00"	25.00	25.00	39.27	35.36	N 12°-15'-56"E
16	16°-04'-37"	325.00	45.90	91.19	90.89	S 49°-13'-37"W
17	38°-41'-52"	585.51	205.60	395.46	387.98	S 52°-05'-00"E
18	90°-00'-00"	25.00	25.00	39.27	35.36	S 26°-25'-57"E
19	22°54'-41"	325.00	65.86'	129.96'	129.09'	N 30°01'27"E
20	01°-31'-13"	1293.15	17.16	34.31	34.31	N 19°-19'-44"E
21	90°-39'-10"	25.00	25.29	39.55	35.00	N 65°-24'-54"E
22	20°-07'-54"	194.01	34.44	68.17	67.82	S 79°-19'-29"E
23	259°50'-09"	60.00	—	272.10	—	—
24	79°-50'-12"	25.00	20.92	34.83	32.08	S 50°-41'-30"W
25	20°-07'-54"	144.01	25.56	50.60	50.34	N 79°-19'-29"W
26	90°-00'-00"	25.00	25.00	39.27	35.36	N 24°-15'-32"W
27	84°-06'-03"	225.00	202.95	330.27	301.40	N 62°-47'-28"E

MARLBANK COVE, SECTION ONE IS RECORDED IN PLAT BOOK 10, PAGE 114.

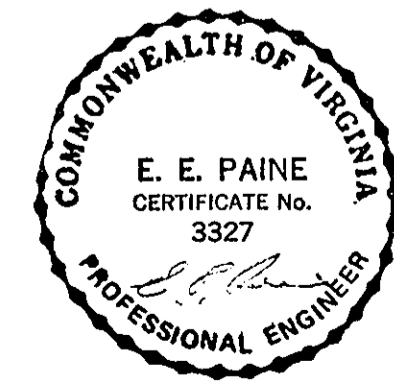

YORK COUNTY, VIRGINIA
APPROVED

YORK COUNTY BOARD OF SUPERVISORS
BY: *[Signature]*
PLAT APPROVING AGENT
DATE: 4/1/86