

Filed in the Clerk's Office, Circuit Court, York Co., Va.
the 30 day of April 1987

Teste:

Edith M. Elliott, Clerk
3:41
D. C.

Plat Book 10 Page 351

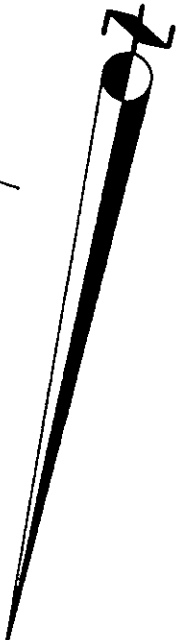

CITY OF WILLIAMSBURG
WALLER MILL RESERVOIR

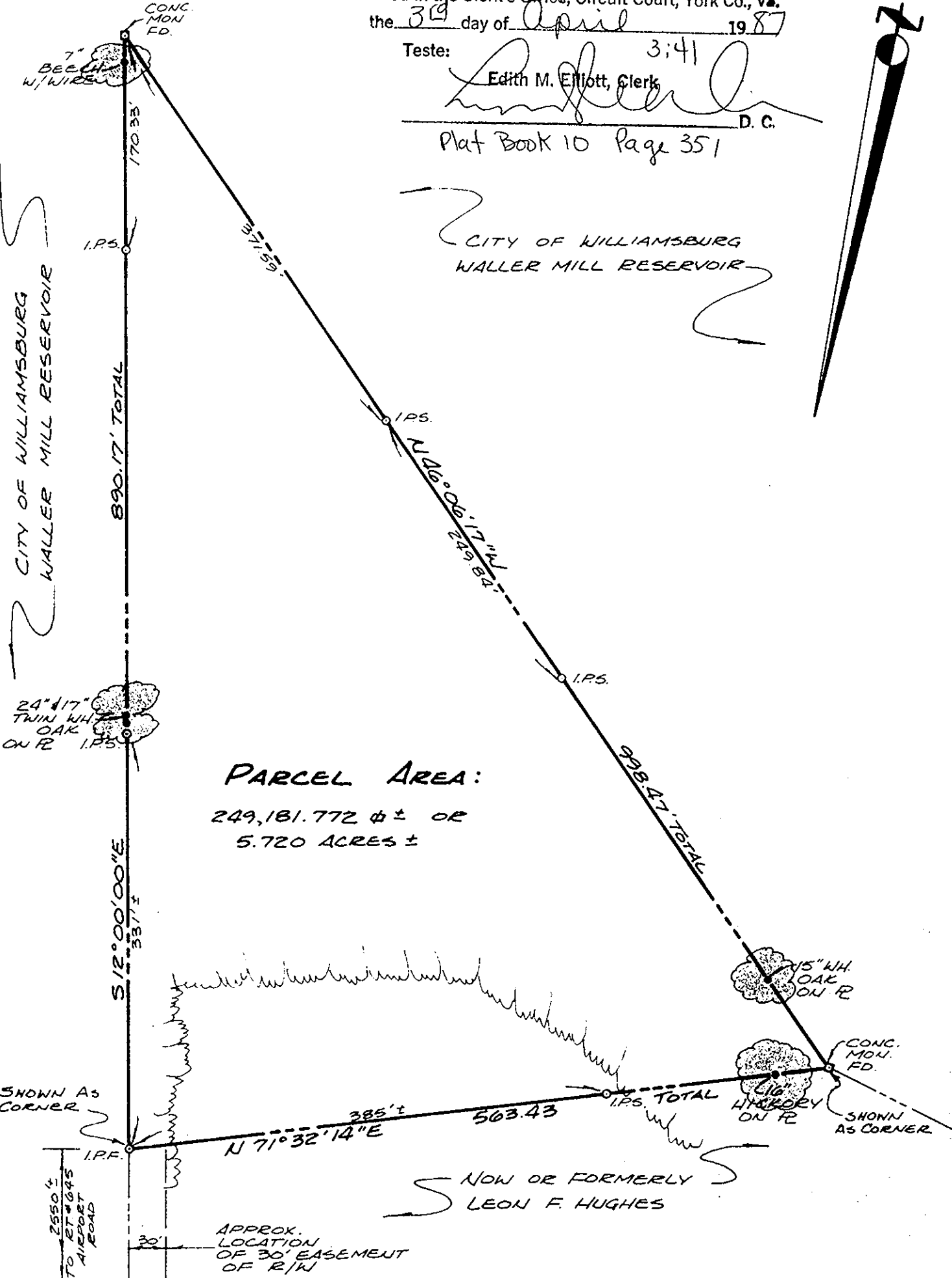

PARCEL AREA:
249,181.772 ± OR
5.720 ACRES ±

CITY OF WILLIAMSBURG
WALLER MILL RESERVOIR

24' 417" TWIN WH. OAK ON E I.P.S.

15" WH. OAK ON E

CONC. MON. FD. SHOWN AS CORNER

SHOWN AS CORNER

NOW OR FORMERLY
LEON F. HUGHES

APPROX. LOCATION OF 30' EASEMENT OF R/W

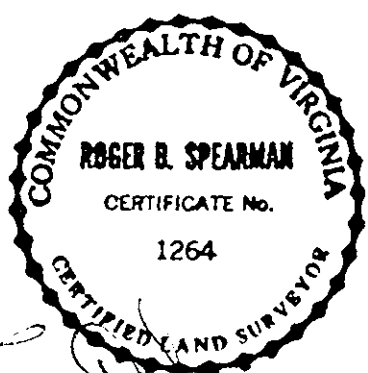

References:
W.B. 22, P. 538
D.B. 74, P. 142

IPF: Iron Pipe Fd.
IPS: Iron Pipe Set
BSL: Building Set-back Line

Date: MAR. 7, 1985
Scale: 1" = 100'
J.O. 198 F.B. "E"

PLAT OF SURVEY
OF PROPERTY STANDING IN THE NAME OF
DEBRA J. MUTCHLER
BEING
5.720 ACRES ±
LOCATED
YORK COUNTY VIRGINIA

SPEARMAN & ASSOCIATES, INC., LAND SURVEYING
POST OFFICE BOX 1244 - WILLIAMSBURG, VIRGINIA
(804) 565-1319