

OWNER'S CERTIFICATE
THE UNDERSIGNED HEREBY AGREE TO THE PROPERTY LINES AS SHOWN ON THIS PLAT.

Pete Colley, Jr.
PETE COLLEY, JR.
Dorothy Pitts
DOROTHY PITTS FOR ALBERTA HUNDLEY ESTATE

CERTIFICATE OF NOTARIZATION
THE SIGNATURES ABOVE WERE SUBSCRIBED AND SWORN BEFORE ME ON September 18, 1989

MY COMMISSION EXPIRES ON April 30, 1990
Jane De Reaux
SIGNATURE

Nancy C. Stoutingberg
NANCY C. STOUTINGBERG

Charles Lee
CHARLES LEE

George Henry Lee
GEORGE HENRY LEE

CERTIFICATE OF NOTARIZATION
THE SIGNATURES ABOVE WERE SUBSCRIBED AND SWORN BEFORE ME ON 10/19/89

MY COMMISSION EXPIRES ON 4/9/91
William J. Mattias
SIGNATURE

Elsie M. Crump
ELSIE M. CRUMP, ESTATE
BY: *Kathy R. Springs*

CERTIFICATE OF NOTARIZATION
THE SIGNATURES ABOVE WERE SUBSCRIBED AND SWORN BEFORE ME ON May 15, 1990

MY COMMISSION EXPIRES ON Nov. 30, 1991
Margaret C. Craig
SIGNATURE

ST. JOHN'S CHURCH CEMETERY
BY: *Howard W. Warwick*
TRUSTEE

CERTIFICATE OF NOTARIZATION
THE SIGNATURES ABOVE WERE SUBSCRIBED AND SWORN BEFORE ME ON June 1, 1990

MY COMMISSION EXPIRES ON Jan. 5, 1994
John M. Steward
SIGNATURE

NANCY B. KANE, CLERK
Plat Book No. 11 Page 214
Filed in the Clerk's Office, Circuit Court, York Co., Va.
the 8th day of June 1990
Teste:
Nancy B. Kane, Clerk
Carl R. Brosselmann D.C.
2:37 P.M.

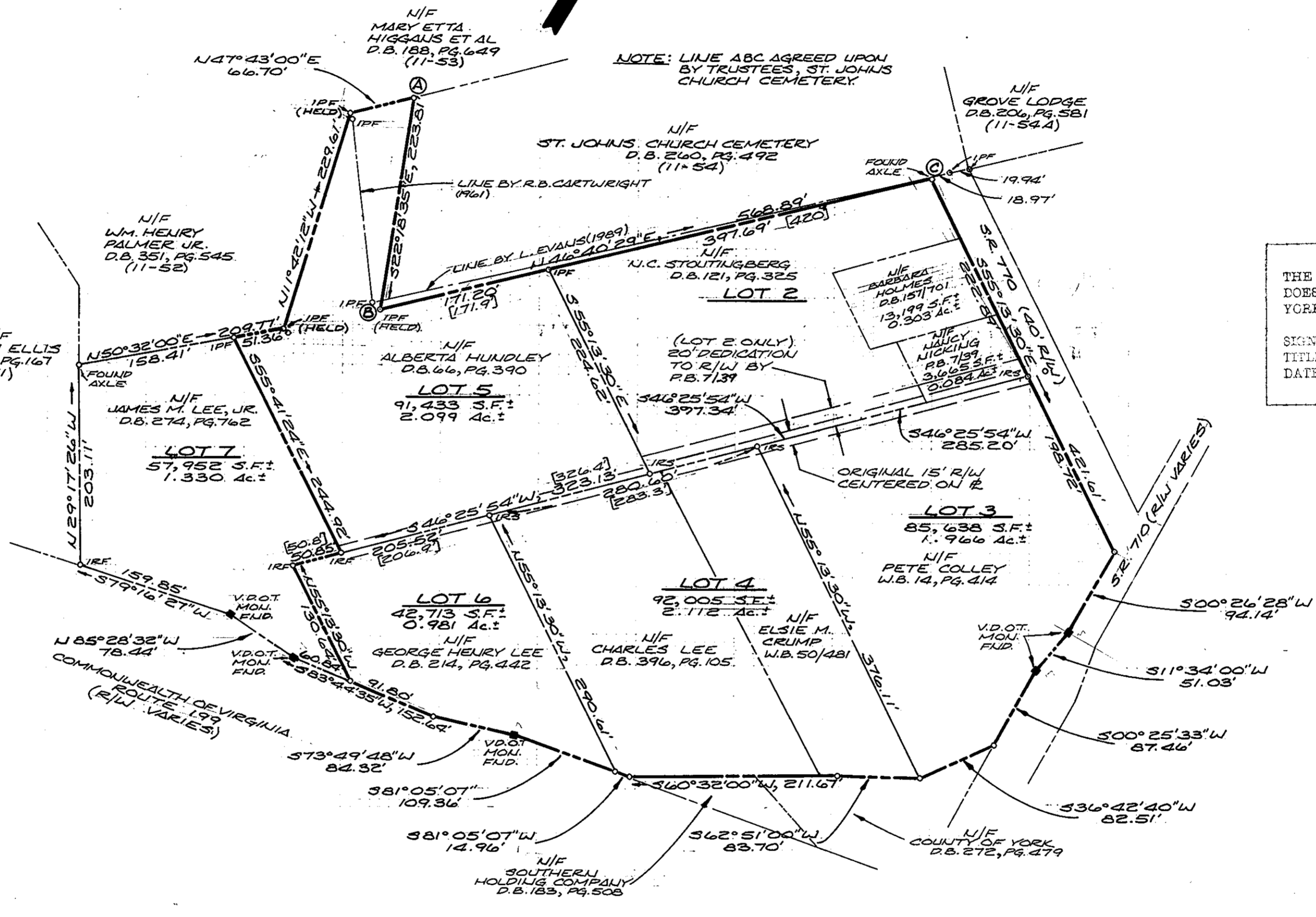
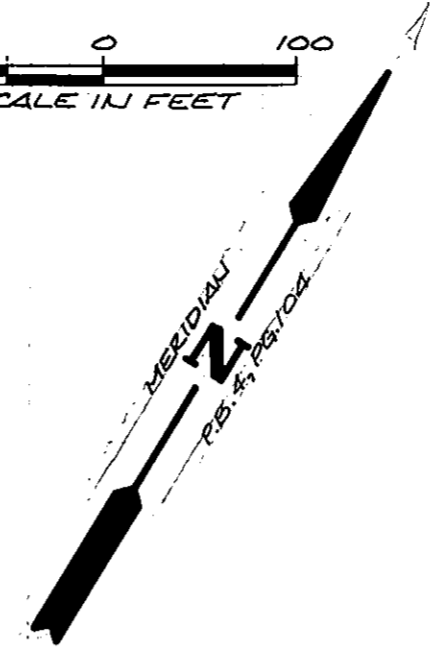

THE PROPERTY AS DEPICTED ON THIS PLAT DOES NOT VIOLATE THE PROVISIONS OF THE YORK COUNTY SUBDIVISION ORDINANCE
SIGNED: *D. Mark Carter*
TITLE: DIR. OF PLANNING & COM. DEV.
DATE: JUNE 8, 1990

NOTE: THIS PLAT BASED ON PLAT BY McMANUS DATED APRIL 1947 RECORDED IN P.B. 4, P. 104. ERROR IN 1947 PLAT PROPORTED TO ESTABLISH THESE LOT CORNERS.
DISTANCE IN BRACKETS [] FROM P.B. 4, P. 104

AES, a professional corporation
5248 Olde Towne Road, Suite 1
Williamsburg, Virginia 23185
(804) 253-0040
Engineering, Planning, Surveying

PLAT OF SURVEY AND BOUNDARY LINE AGREEMENT
BEING LOTS 2 THRU 6
JOHN HUNDLEY ESTATE SUBDIVISION
BRUTON DISTRICT YORK COUNTY VIRGINIA

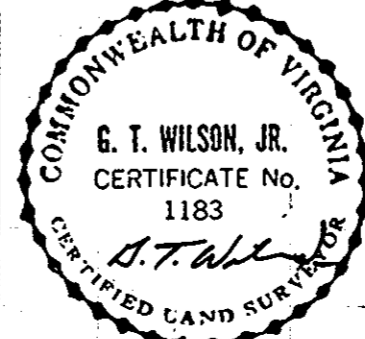

No.	DATE	REVISION / COMMENT / NOTE	BY

Designed	Drawn
Scale	Date
1" = 100'	9/11/1989
Project No.	
20810	
Drawing No.	
PLAT	