

PLAT OF SUBDIVISION
 THE VILLAGES OF KILN CREEK
 SINGLE FAMILY AREA 5
 ROYAL COLVEN
 COUNTY OF YORK, VIRGINIA

FEBRUARY 14, 1990 SHEET 2 OF 3 SCALE: 1"=100'

SRA SLEDD, RUNEY & ASSOCIATES, P.C.
 ENGINEERS • PLANNERS • SURVEYORS
 11832 ROCK LANDING DRIVE, SUITE 203
 NEWPORT NEWS, VIRGINIA 23606
 (804) 873-3386

REVISED: FEBRUARY 5, 1991

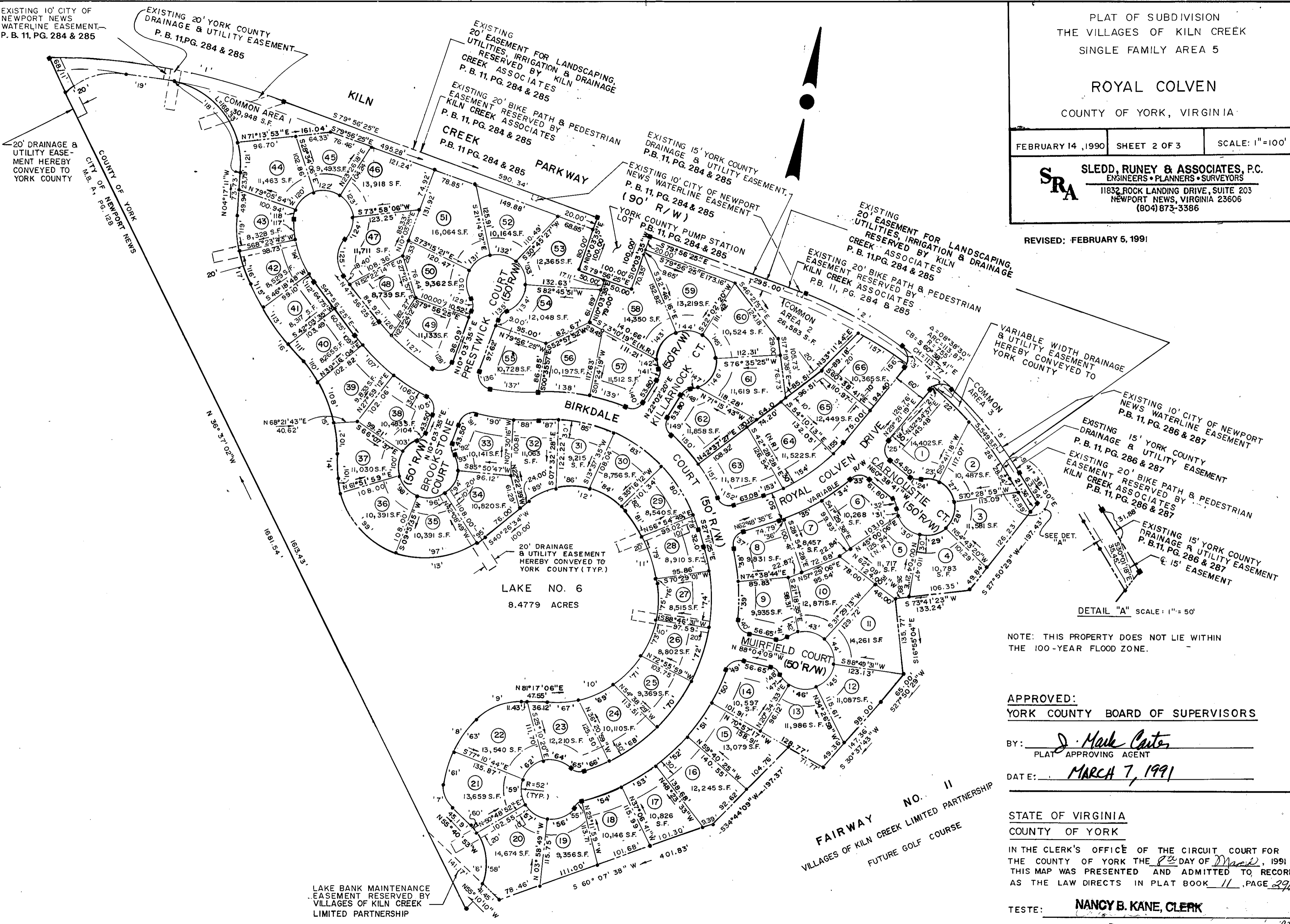

NOTE: THIS PROPERTY DOES NOT LIE WITHIN THE 100-YEAR FLOOD ZONE.

APPROVED:
 YORK COUNTY BOARD OF SUPERVISORS

BY: J. Mark Carter
 PLAT APPROVING AGENT
 DATE: MARCH 7, 1991

STATE OF VIRGINIA
 COUNTY OF YORK
 IN THE CLERK'S OFFICE OF THE CIRCUIT COURT FOR THE COUNTY OF YORK THE 12 DAY OF March, 1991
 THIS MAP WAS PRESENTED AND ADMITTED TO RECORD AS THE LAW DIRECTS IN PLAT BOOK 11, PAGE 296

TESTE: NANCY B. KANE, CLERK
 CLERK

BY: Carol Drosselmeier, P.C.