

U.S. DEPARTMENT OF INTERIOR
NATIONAL HISTORICAL PARK

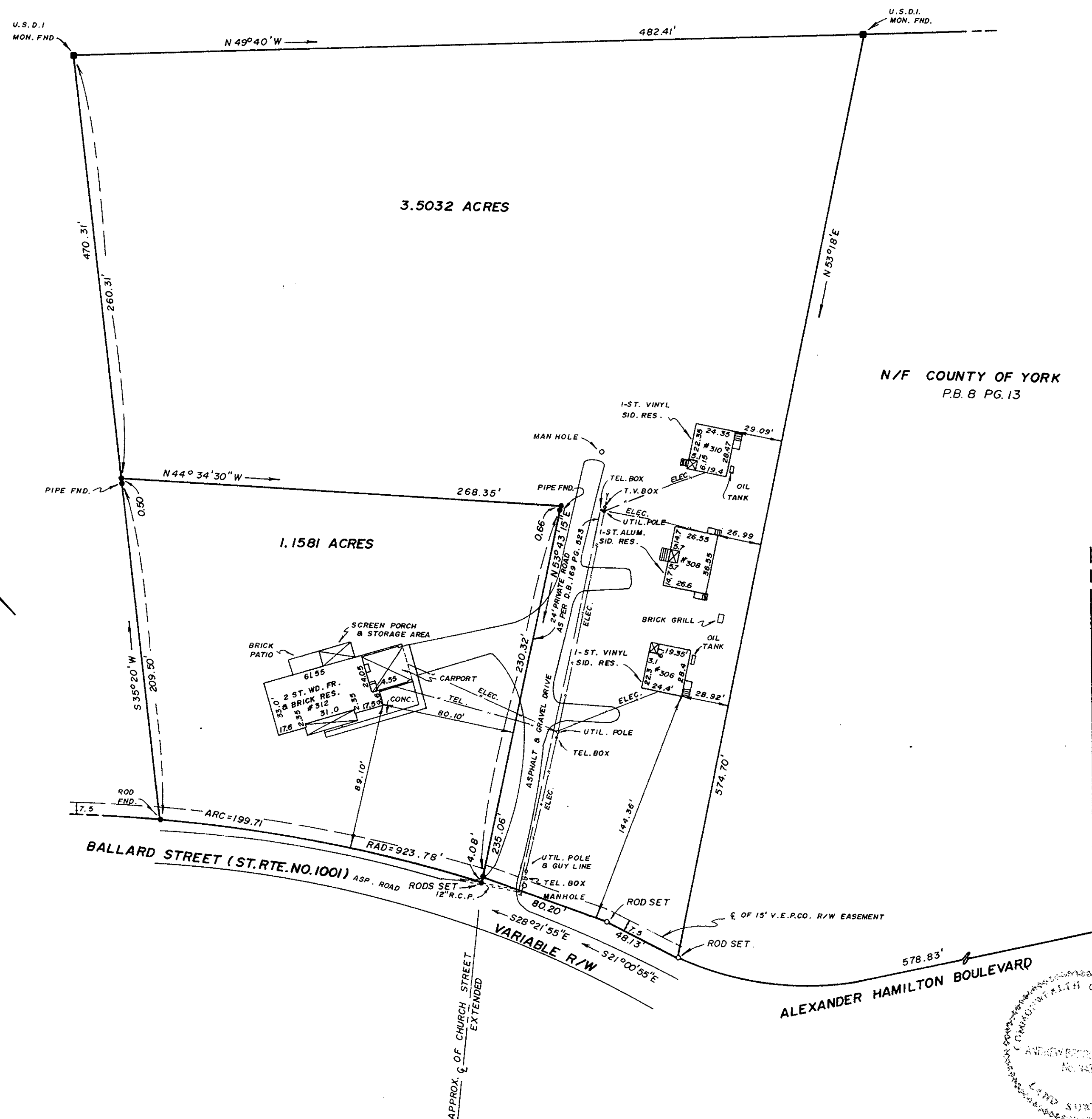

N/F COUNTY OF YORK
P.B. 8 PG. 13

Flat Book No. 11 Page 637
 Filed in the Clerk's Office, Circuit Court, York Co., Va.
 the 2nd day of August, 1993
 Teste:
 Nancy B. Kane, Clerk
Karen D. Kelso D.C.

- REFERENCES:
- D.B. 50-A PGS. 405 - 408
 - D.B. 123 PGS. 167 - 173
 - D.B. 169 PGS. 521 - 523
 - D.B. 315 PG. 1
 - D.B. 352 PGS. 424 - 426
 - P.B. 8 PG. 13
 - HWY. P.B. 4 PG. 399 (ST. HWY. PROJECT P000-099-101, RW 201)
 - UNRECORDED MAP OF YORKTOWN SURVEY CONTROL MAP (BY R.F. PYLE - ENGINEER DATED: 2/16/49)

U.S. RTE. NO. 17

BALLARD STREET (ST. RTE. NO. 1001)
 ASP. ROAD
 RODS SET
 12" R.C.P.
 4.08'
 235.06'
 230.32'
 ASPHALT & GRAVEL DRIVE
 24' PRIVATE ROAD AS PER D.P. 169 PG. 823
 N 53° 43' 15" E
 0.66'
 268.35'
 N 44° 34' 30" W
 260.31'
 470.31'
 U.S.D.I. MON. FND.
 482.41'
 N 53° 18' E
 574.70'
 144.36'
 578.83'
 ALEXANDER HAMILTON BOULEVARD
 E OF 15' V.E.P.CO. R/W EASEMENT
 1.4
 48.13'
 521° 00' 55" E
 528° 21' 55" E
 VARIABLE R/W
 APPROX. C. OF CHURCH STREET EXTENDED

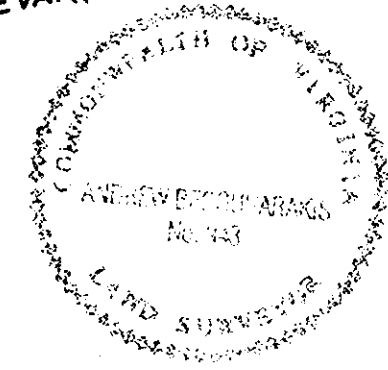

Andrew Becouvarakis
 ANDREW BECOUVARAKIS, L.S.

NO.'S 306, 308, 310 & 312 BALLARD STREET
 PLAT OF THE PROPERTY OF
 PAULINE M. RENFORTH (WIDOW)
 TWO PARCELS OF LAND CONTAINING 4.6613
 ACRES LOCATED ON BALLARD STREET
 (STATE RTE. NO. 1001)
 - NELSON DISTRICT -
 COUNTY OF YORK, VIRGINIA
 BECOUVARAKIS AND ASSOC.
 LAND SURVEYING
 HAMPTON, VIRGINIA
 SCALE: 1" = 50'
 DATE: JULY 21, 1993
 F.B. 406 PG. 6
 413 2