

VICINITY MAP SCALE: 1"=2000'

NOTE: PROPERTY INDICATED HEREON LIES IN FLOOD ZONE AE AS INDICATED ON FIRM COMMUNITY NO. 510183, PANEL 7, SUFFIX E, AND DATED AUGUST 3, 1992.

SUBDIVISION OF THE PROPERTY OF
 MICHAEL W. INSLEY, JR. AND PATRICIA A. GRUBE
 CITY OF POQUOSON, VIRGINIA
WALTERS LAND SURVEYING, LTD.
 4112 GEORGE WASHINGTON MEMORIAL HIGHWAY
 P.O. BOX 1594 YORKTOWN, VIRGINIA 23692
 PHONE: (804)898-1057

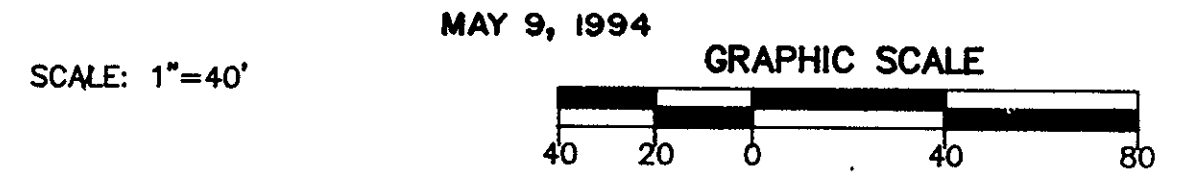

SHEET 1 OF 1

THIS IS TO CERTIFY THAT THE LAND EMBRACED IN THIS SUBDIVISION IS IN THE NAME OF:

MICHAEL W. INSLEY, JR., MARRIED AND PATRICIA A. GRUBE, MARRIED, TENANTS IN COMMON, AND WAS ACQUIRED FROM NELLIE WEST INSLEY, WIDOW, BY DEED DATED MARCH 30, 1994 AND DULY RECORDED IN THE CLERK'S OFFICE OF THE CIRCUIT COURT OF THE COUNTY OF YORK VIRGINIA IN DEED BOOK 785, PAGE 554.

THE PLATTING OF THE LAND HEREON SHOWN IS WITH THE FREE CONSENT AND IN ACCORDANCE WITH THE DESIRE OF THE UNDERSIGNED OWNERS AND PROPRIETORS.

Michael W. Insley, Jr. 5-10-94
 MICHAEL W. INSLEY, JR. DATE

Patricia A. Grube 5/10/94
 PATRICIA A. GRUBE DATE

STATE OF VIRGINIA
 CITY OF Poquoson
Robert M. Murphy, A NOTARY PUBLIC IN AND FOR THE CITY AND STATE AFORESAID, DO HEREBY CERTIFY THAT THE ABOVE NAMED PERSONS WHOSE NAMES ARE SIGNED TO THE FOREGOING WRITING HAVE ACKNOWLEDGED THE SAME BEFORE ME IN THE CITY AFORESAID.

GIVEN UNDER MY HAND THIS 10th DAY OF May, 1994.

MY COMMISSION EXPIRES: Sept 30, 1997

Robert M. Murphy
 NOTARY PUBLIC

TO THE BEST OF MY KNOWLEDGE AND BELIEF, ALL THE REQUIREMENTS AS SET FORTH IN THE ORDINANCE FOR APPROVING PLATS OF SUBDIVISIONS FOR RECORDATION IN THE CITY OF POQUOSON, VIRGINIA HAVE BEEN COMPLIED WITH.

Johnny S. Walters, III
 JOHNNY S. WALTERS, III, LAND SURVEYOR NO. 1442

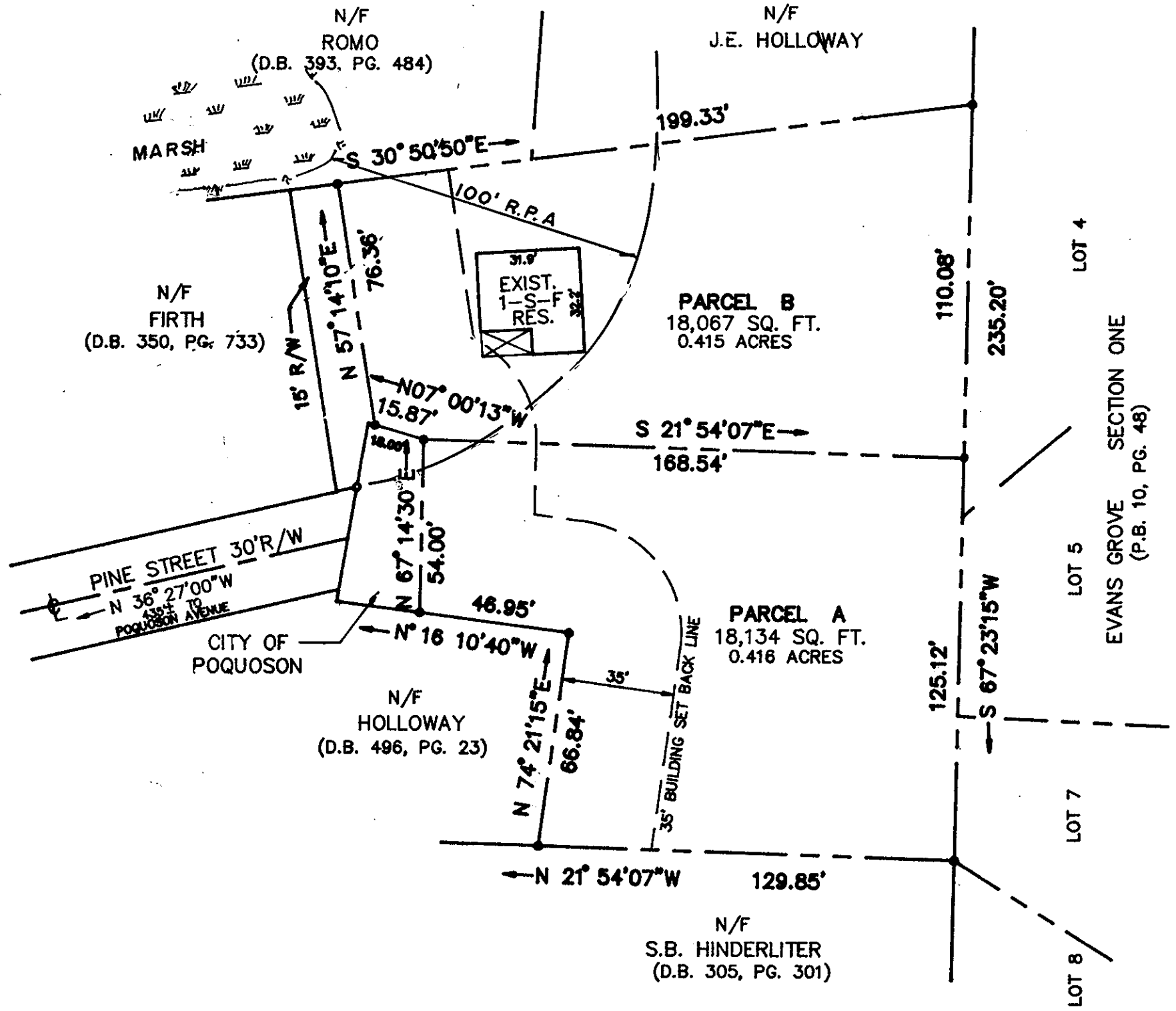
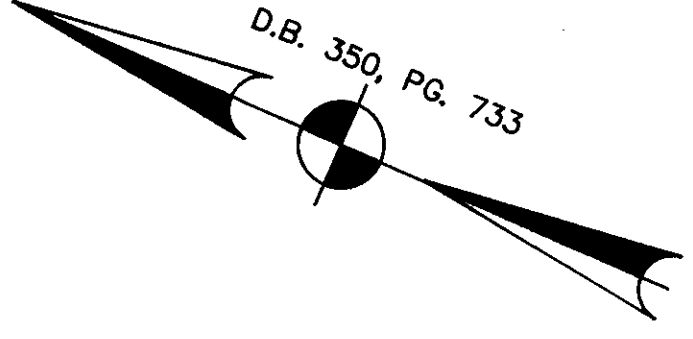

APPROVED FOR
 CITY OF POQUOSON
Robert M. Murphy
 ROBERT M. MURPHY CITY MANAGER
 5/17/94
 DATE

STATE OF VIRGINIA
 COUNTY OF YORK
 IN THE CLERK'S OFFICE OF THE CIRCUIT COURT FOR THE COUNTY OF YORK, THE 18th DAY OF May, 1994, THIS MAP WAS PRESENTED AND ADMITTED TO RECORD AS THE LAW DIRECTS IN PLAT BOOK 12, PAGE 53. 12:30
 TESTE: Nancy B. Kane
 CLERK
 BY: Robert M. Murphy
 DEPUTY CLERK

TAX MAP PARCEL NO. 21-①-59

AREA WITHIN PARCEL A 0.416 ACRES
 AREA WITHIN PARCEL B 0.415 ACRES
 TOTAL SUBDIVISION AREA: 0.831 ACRES

DRAWN BY:	DATE:	LEGEND
JWB	5/9/94	MONUMENT FOUND
DRAFT. CHK.	DATE:	MONUMENT TO BE SET
COMP. CHK.	DATE:	IRON ROD FOUND
ENGR. CHK.	DATE:	IRON ROD TO BE SET
DEPT. HEAD:	DATE:	PIPE FOUND
PROJECT NO. 940438		TRAVERSE POINT
SCALE: 1" = 40'		R.P.A. - RESOURCE PROTECTION AREA
FILE NO. 940438		R.M.A. - RESOURCE MANAGEMENT AREA

