

PLAT OF SUBDIVISION

TULLY COVE

COUNTY OF YORK, VIRGINIA

DATE: 8/22/94

SHEET 2 OF 2

SCALE: 1" = 100'



SLEDD, RUNEY & ASSOCIATES, P.C.
ENGINEERS PLANNERS SURVEYORS
11832 ROCK LANDING DRIVE, SUITE 203
NEWPORT NEWS, VIRGINIA 23606
(804) 873-3386

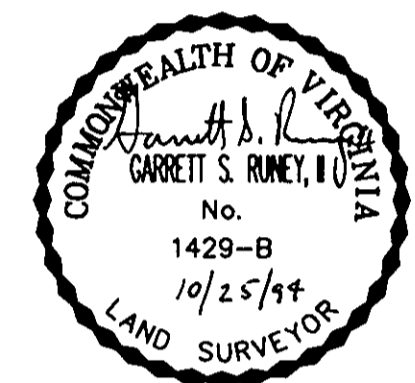

D.B. 44, PG. 58

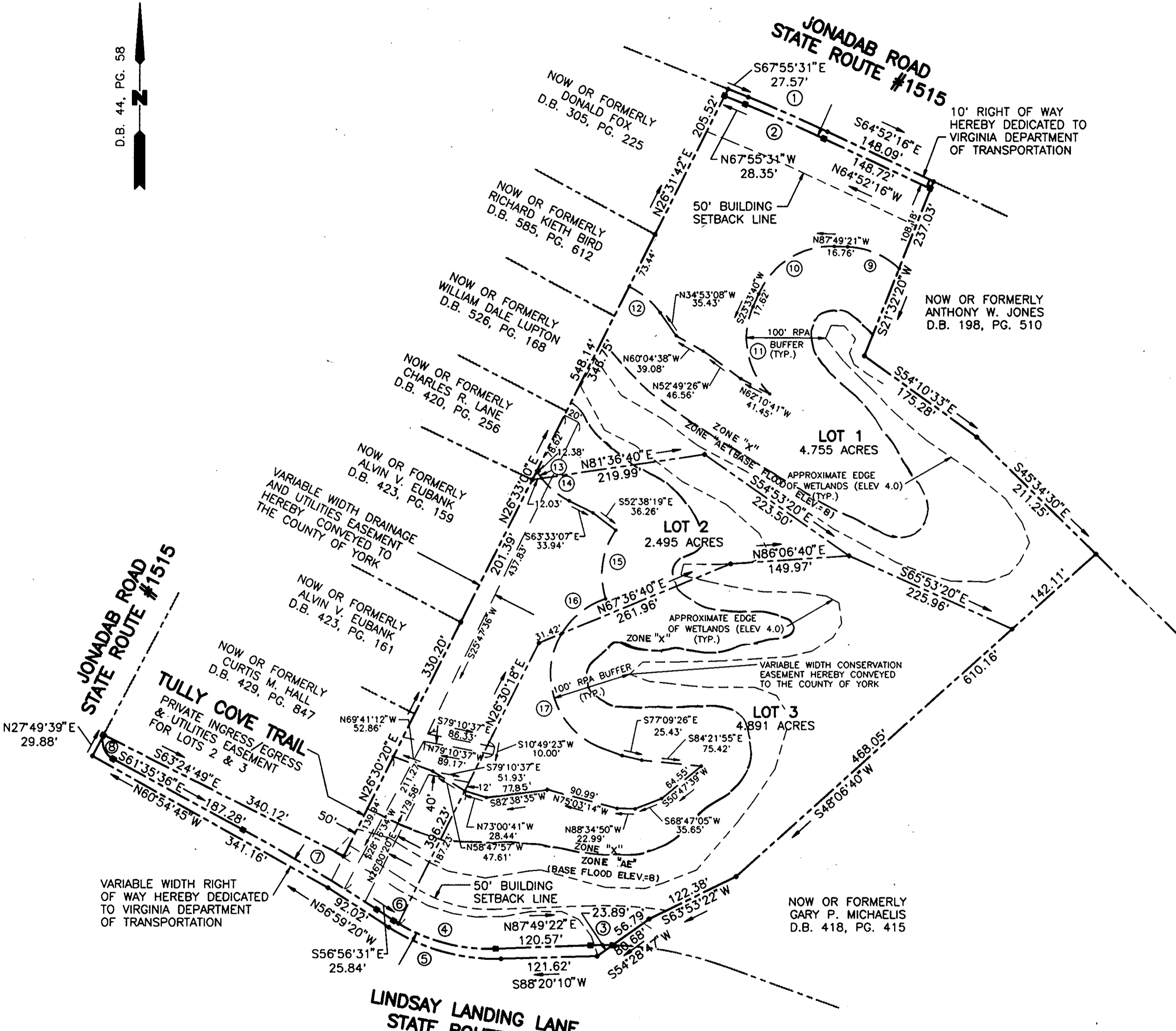

JONADAB ROAD
STATE ROUTE #1515

LINDSAY LANDING LANE
STATE ROUTE #679

LEGEND

- INDICATES IRON PIPE TO BE SET
- INDICATES CONCRETE MONUMENT TO BE SET

GRAPHIC SCALE

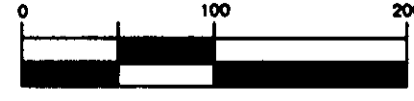

SCALE: 1" = 100'

APPROVED:
YORK COUNTY BOARD OF SUPERVISORS

BY: James P. Carter
PLAT APPROVING AGENT

DATE: November 14, 1994

STATE OF VIRGINIA
COUNTY OF YORK

IN THE CLERK'S OFFICE OF THE CIRCUIT COURT FOR
THE COUNTY OF YORK, THE 14 DAY OF November, 1994.
THIS MAP WAS PRESENTED AND ADMITTED TO RECORD AS
THE LAW DIRECTS IN PLAT BOOK 12, PAGE 160.

TESTE: Nancy B. Kane
CLERK

BY: Rachael R. [Signature]