

N/F FRANSKE (D.B.717,PG.724) TAX PARCEL 17-44

RECORD PLAT
ENDVIEW WOODS, SECTION ONE
NELSON MAGISTERIAL DISTRICT
YORK COUNTY VIRGINIA

Campbell Land Surveying

P.O. BOX 855
YORKTOWN, VIRGINIA 23692
(757)890-0837 FAX (757)898-4537

DATE: DECEMBER 1, 1998

SHEET 3 OF 4

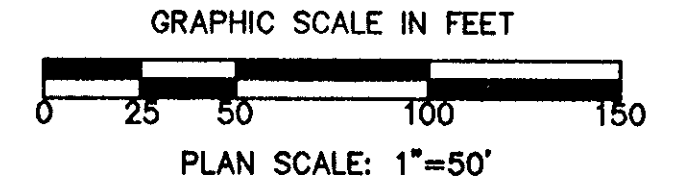

LEGEND

- IRON PIPES TO BE SET
- MONUMENTS FOUND
- IRON PIPES FOUND
- DENOTES 10' DRAINAGE EASEMENT HEREBY CONVEYED TO ENDVIEW WOODS HOMEOWNERS ASSOCIATION

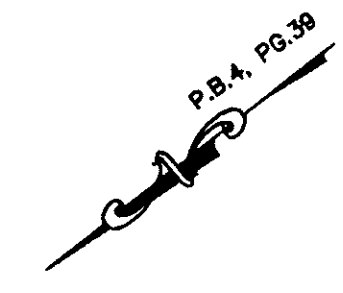
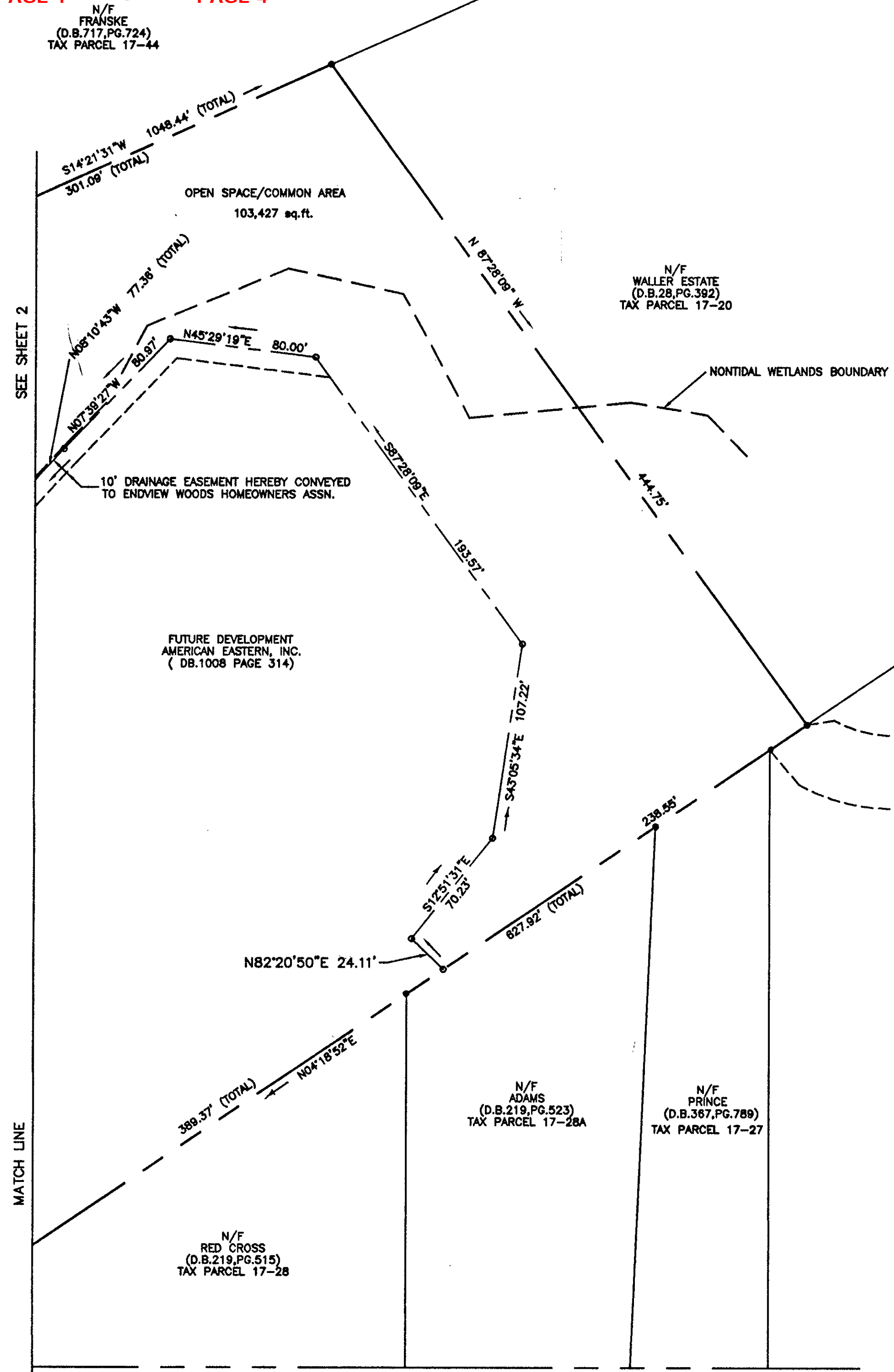

N/F WALLER ESTATE (D.B.28,PG.392) TAX PARCEL 17-20

N/F WASHINGTON (D.B.85,PG.176) (D.B.184,PG.187) (D.B.92,PG.337) TAX PARCEL 17-24

EXISTING VARIABLE WIDTH DRAINAGE EASEMENT AMERICAN EASTERN, INC. (DB. 1062, PG. 684) TO BE CONVEYED TO ENDVIEW WOODS HOMEOWNERS ASSOCIATION

N/F ADAMS (D.B.219,PG.523) TAX PARCEL 17-28A

N/F PRINCE (D.B.367,PG.789) TAX PARCEL 17-27

N/F BROWN (D.B.911,PG.13) (D.B.287,PG.539)

N/F RED CROSS (D.B.219,PG.515) TAX PARCEL 17-28

OLD WILLIAMSBURG ROAD SR 238 60' R/W

APPROVED:
YORK COUNTY BOARD OF SUPERVISORS

BY: *John T. Whinn, PE*
PLAT APPROVING AGENT

DATE: 3/24/99

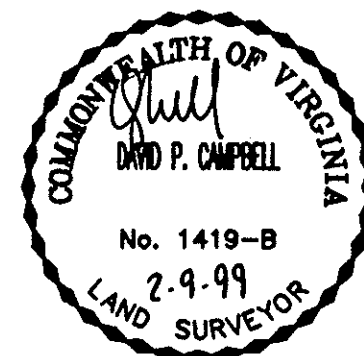

STATE OF VIRGINIA
COUNTY OF YORK
IN THE CLERK'S OFFICE OF THE CIRCUIT COURT FOR THE COUNTY OF YORK THE 25TH DAY OF MAR 1999 THIS MAP WAS PRESENTED AND ADMITTED TO RECORD AS THE LAW DIRECTS IN PLAT BOOK 12 PAGE 680

TESTE: **NANCY B. KANE, CLERK** By: *John T. Whinn, PE*

DATE: MARCH 25 1999