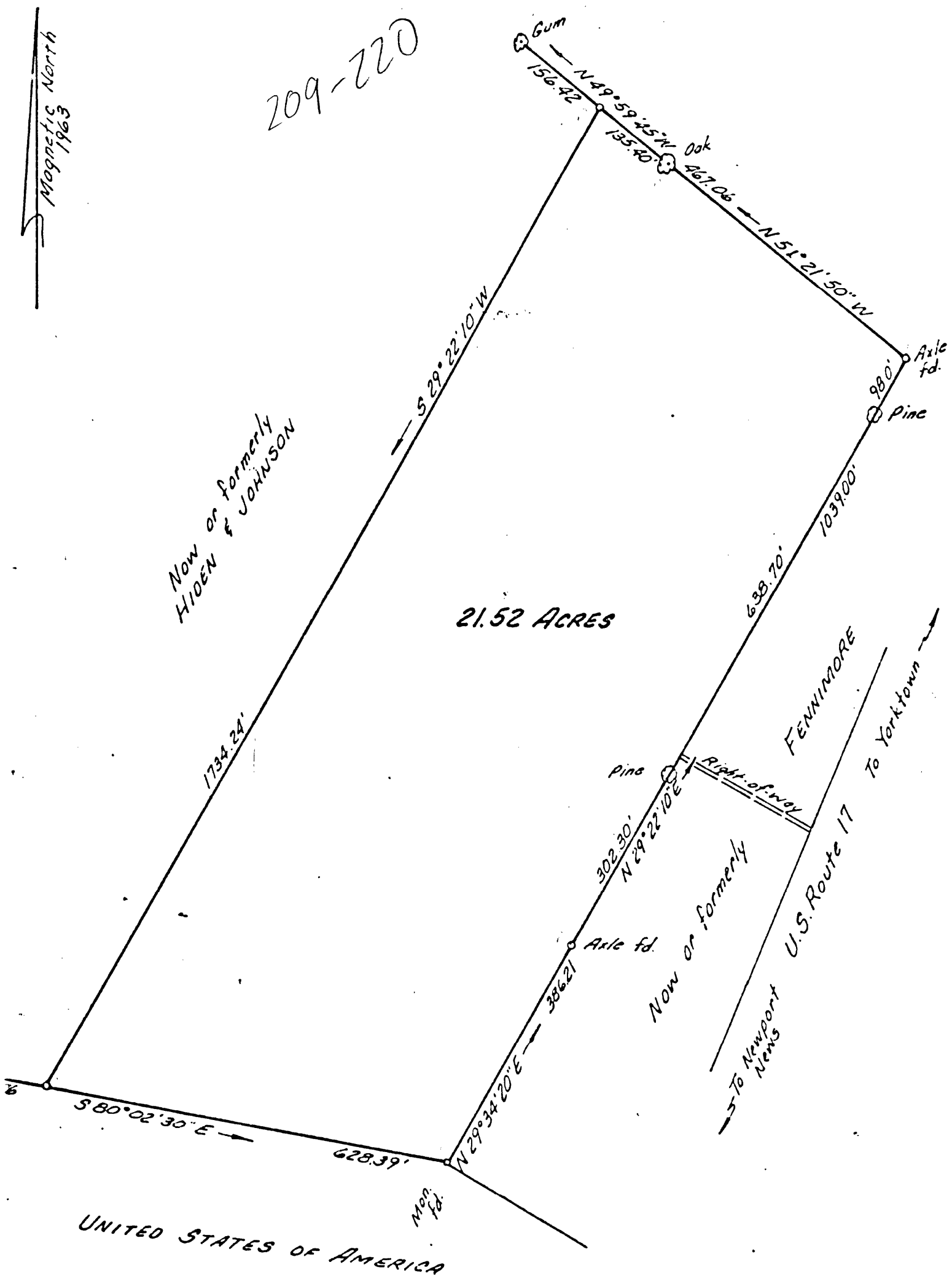

ertify that this survey is correct to best of my knowledge and belief.

D. L. Gallant

PLAT OF THE PROPERTY OF
William C. & Gladys L. Thomas
21.52 ACRES
Bethel District
YORK COUNTY, VIRGINIA

COENEN & ASSOCIATES, ENGINEERS
NEWPORT NEWS, VIRGINIA

SCALE: 1"=200' DATE Sept 29 1967

NO. 1894 F.B. 54 PAGE 47