

PG 0372 DEC 29 99

N/F JESSE WASHINGTON

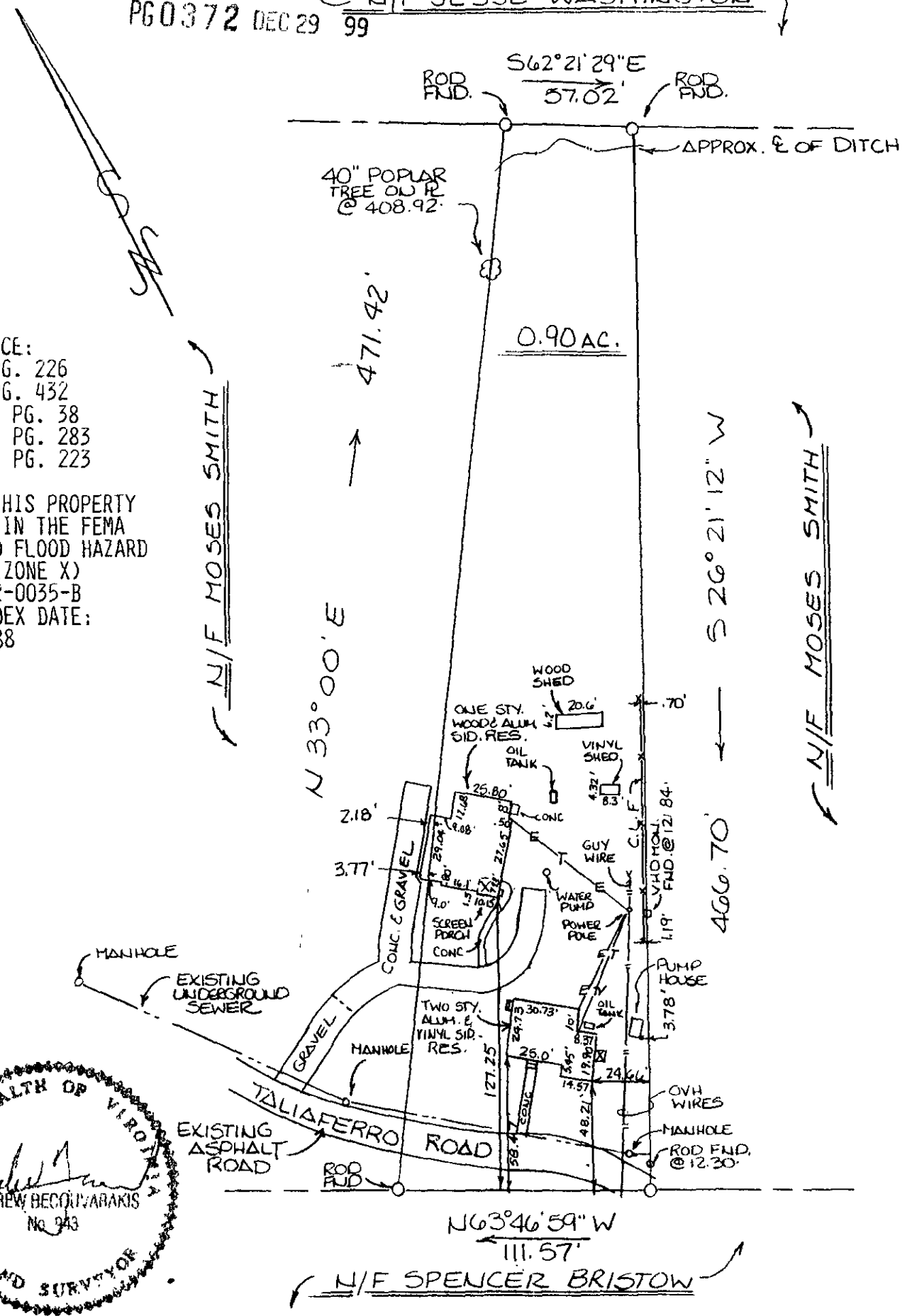

REFERENCE:  
 PB 9, PG. 226  
 PB 9, PG. 432  
 DB 379, PG. 38  
 DB 548, PG. 283  
 DB 913, PG. 223

NOTE: THIS PROPERTY IS NOT IN THE FEMA DEFINED FLOOD HAZARD ZONE. (ZONE X) #510182-0035-B MAP INDEX DATE: 12/16/88



**TITLE NOTES**

**NOT FURNISHED**

TO ALL PARTIES INTERESTED IN TITLE TO PREMISES SURVEYED: I HEREBY CERTIFY THAT ON OCTOBER 25, 1999 I SURVEYED THE PROPERTY SHOWN ON THIS PLAT, AND THAT THE TITLE LINES AND THE WALLS OF THE BUILDINGS ARE AS SHOWN ON THIS PLAT.

THE BUILDINGS STAND STRICTLY WITHIN THE TITLE LINES AND THERE ARE NO ENCROACHMENTS OF OTHER BUILDINGS ON THE PROPERTY EXCEPT AS SHOWN.

*Andrew Becouvarakis*  
**CERTIFIED LAND SURVEYOR**

#604 TALIAFERRO ROAD

<b>PLAT OF THE PROPERTY OF FLEMMIE M. ALFRED</b>	
PARCEL OF LAND CONTAINING 0.90 AC. LOCATED ON TALIAFERRO ROAD YORK COUNTY, VIRGINIA	
<b>BECOVARAKIS AND ASSOC. LAND SURVEYING HAMPTON, VIRGINIA</b>	
Scale: 1" = 60'	F.B. 538A Pg 20-22
Date: 10/25/99	532 77-78