

# SUBDIVISION PLAT OF THE WOODS ON MANSION ROAD

BETHEL MAGISTERIAL DISTRICT  
COUNTY OF YORK, VIRGINIA  
SCALE: 1" = 50' DATE: 31 MARCH 2005

**DAVIS & ASSOCIATES, P.C.**  
SURVEYORS - PLANNERS  
3630 GEORGE WASHINGTON  
MEMORIAL HIGHWAY - SUITE "G"  
YORKTOWN, VIRGINIA 23693

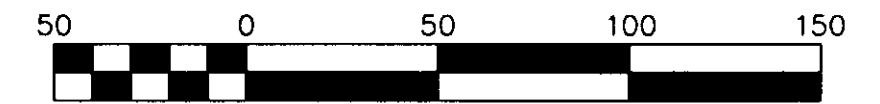

Scale 1" = 50 ft  
GRAPHIC SCALE  
SHEET 2 OF 6

### - SYMBOLS -

- DENOTES MINIMUM BUILDING SETBACK LINE
- DENOTES IRON PIPE FOUND
- DENOTES IRON RODS TO BE SET AT ALL PROPERTY LINE JUNCTURES
- DENOTES CONCRETE MONUMENT FOUND
- DENOTES CONCRETE MONUMENT TO BE SET
- DENOTES RESOURCE MANAGEMENT AREA

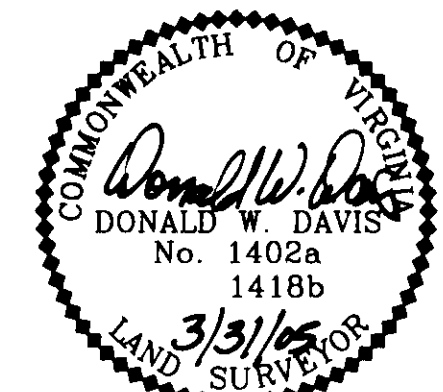

## APPROVED

YORK COUNTY BOARD OF SUPERVISORS

BY: *Al Maddalena*  
PLAT APPROVING AGENT

DATE: 2/15/06

STATE OF VIRGINIA  
COUNTY OF YORK  
IN THE CLERK'S OFFICE OF THE CIRCUIT  
COURT FOR THE COUNTY OF YORK-POQUOSON  
THE 17th DAY OF Feb 2006, THIS MAP WAS  
PRESENTED AND ADMITTED TO RECORD AS  
THE LAW EFFECTS AS INSTRUMENT # 060004000

TESTE: *LYNNE JENNINS CLERK*  
CLERK 12:30pm

BY: *Rachel Riesbeck*

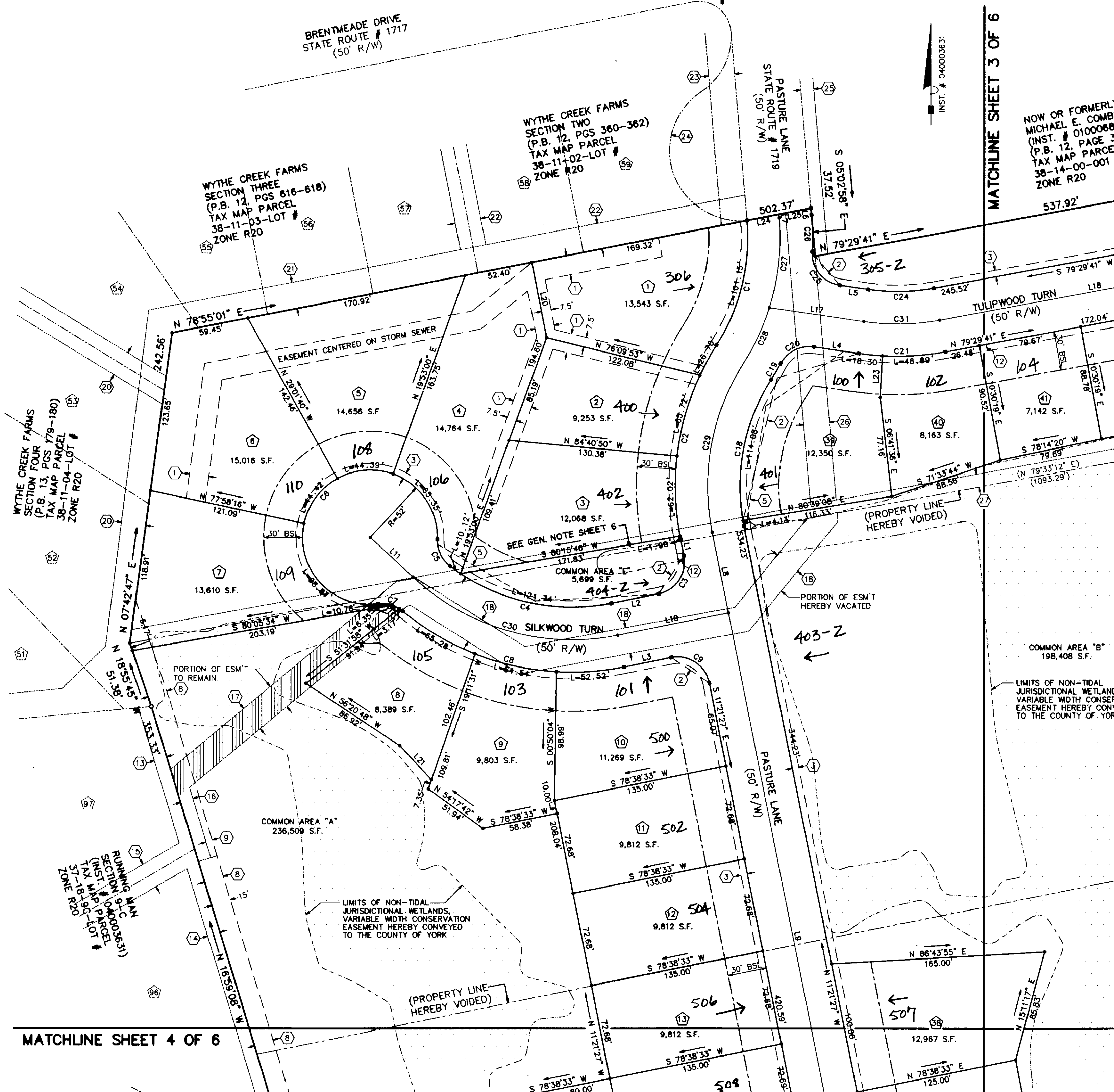

MATCHLINE SHEET 4 OF 6

MATCHLINE SHEET 3 OF 6

2006 FEB 17 PM 12:32