

HAMPTON ROADS DISTRICT SIGN UNIT

DESIGN FEATURES RELATING TO CONSTRUCTION OR TO REGULATION AND CONTROL OF TRAFFIC MAY BE SUBJECT TO CHANGE AS DEEMED NECESSARY BY THE DEPARTMENT

REVISED	FHWA REGION	STATE	FEDERAL AID PROJECT	ROUTE	STATE PROJECT	SHEET NO.
05-11-05	3	VA		620	0620-099-176, C-501	13B

- Note 1: See General Notes for Erosion & Situation legend.
- Note 2: Figures in parenthesis and dot-dot-dashed lines denote temporary easements.
- Note 3: Figures in brackets and dot-dashed lines denote permanent easements.
- Note 4: Figures in double brackets and dot-dashed lines denote utility easements.
- Note 5: [C] --- Denotes Construction Limits in Cuts
[F] --- Denotes Construction Limits in Fills
- Note 6: [O] For drainage descriptions see sheets 2D thru 2D131.
- Note 7: All existing pipe and structure are to be used unless otherwise noted.
- Note 8: [Hatched] Denotes demolition of pavement.
- Note 9: [Dashed] Suitable transition to existing pavement to be provided if found necessary as directed by the engineer.
- Note 10: [Symbol] Denotes 3.048M underground easement required for Verizon Virginia Inc.

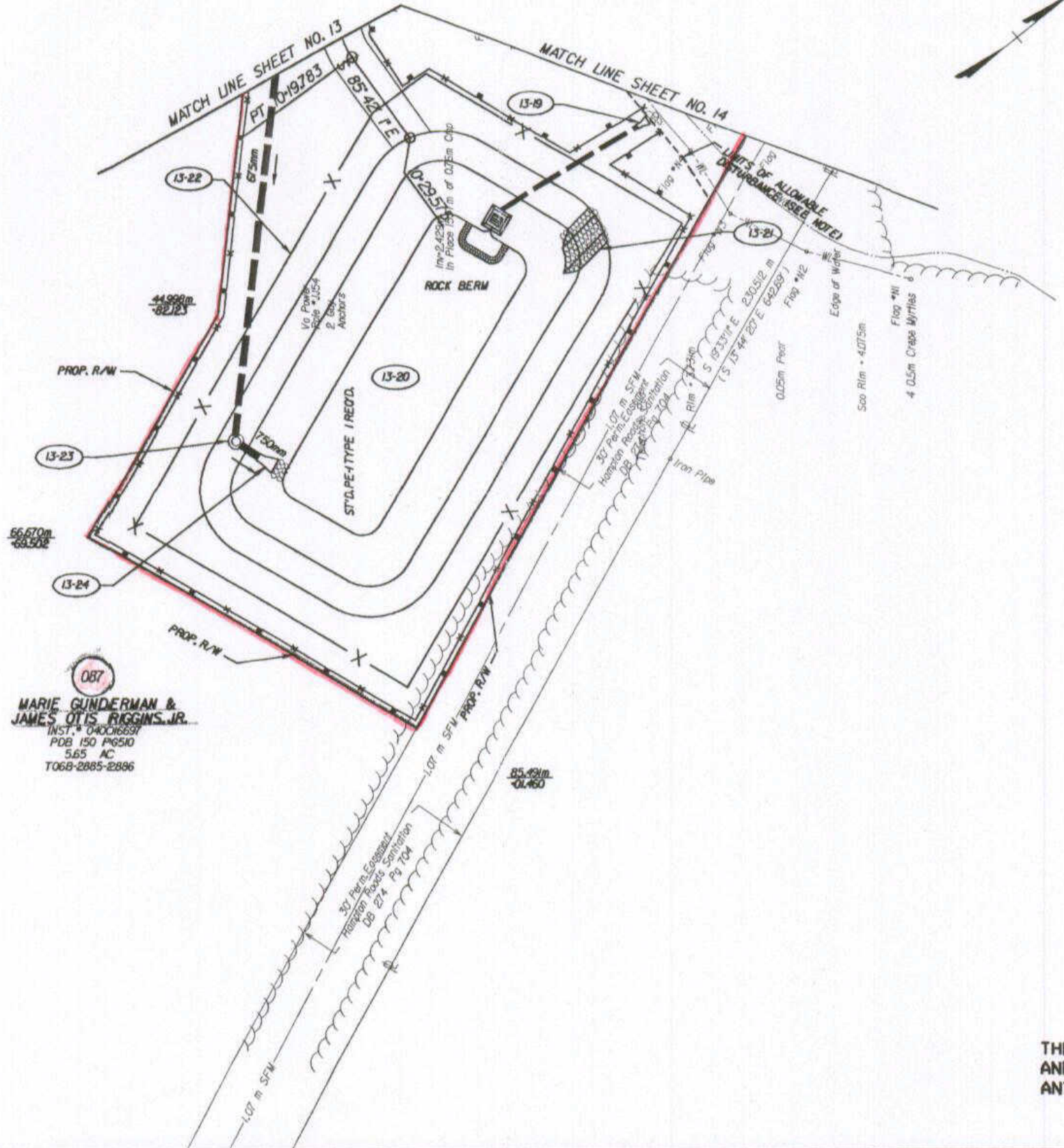

087
MARIE GUNDERMAN & JAMES OTIS RIGGINS, JR.
 INST. # 04006691
 POB 150 P6510
 5.65 AC
 T06B-2885-2886

THESE PLANS ARE UNFINISHED AND ARE NOT TO BE USED FOR ANY TYPE OF CONSTRUCTION.

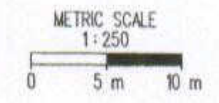

SURVEYED BY: G. B. HARRIS
 SUPERVISED BY: CHERYL STALLINGS (757) 825-3625
 DESIGNED BY: LEE GILBERTSON (757) 825-3000
 CAD OPERATOR: [unreadable]
 REVISED BY:

5/13/2005 AM

PLAN NO.	PROJECT	SHEET NO.
A	0620-099-176	13B