

ADJACENT PROPERTY OWNERS INFORMATION - LOT NUMBERS AS SHOWN ARE FOR INFORMATION PURPOSES ONLY AND DOES NOT CONSTITUTE A SUBDIVISION OF ANY PROPERTY BY THIS PLAT.

- LOT B**  
N/F JAMIE S. HALL  
T.M. 06-00-00-022  
INSTR. #000010124  
D.B. 58A, PG. 560  
ZONED: R20
- LOT C**  
N/F WILLIAM C. WILKINS &  
JOYCE S. WILKINS  
T.M. 06-00-00-019  
D.B. 133, PG. 590  
ZONED: R20
- LOT D**  
N/F VIRGINIA ELEC. & POWER CO.  
T.M. 06-00-00-018  
D.B. 56, PG. 65  
P. B. 1, PG. 547  
ZONED: R20
- LOT E**  
N/F OSCAR V. HOWARD  
T.M. 06-00-00-017  
INSTR. #060005532  
ZONED: R20
- LOT F**  
N/F NANCY O. WILLIAMS WADE  
& FAITH F. WILLIAMS  
T.M. 06-00-00-016  
W.B. 51, PG. 93  
D.B. 80, PG. 482  
ZONED: R20
- LOT G**  
N/F CLARENCE FLETCHER BARTLETT ESTATE  
T.M. 06-00-00-013  
W.B. 59, PG. 747  
ZONED: R20
- LOT H**  
N/F CRAWLEY/CRAWFORD  
FAMILY REAL ESTATE L.L.C.  
T.M. 06-00-00-012  
INSTR. # 000019886  
ZONED: R20
- LOT I**  
N/F SHERMAN & SHERYL CRAWLEY et ux  
T.M. 06-00-00-009  
D.B. 913, PG. 337  
D.B. 382, PG. 80 (PLAT)  
D.C. ZONED: R20
- LOT J**  
N/F G SQUARE, INC  
T.M. 06-00-00-014  
D.B. 1087, PG. 426  
ZONED: R20
- LOT K**  
N/F MARVIN JONES  
T.M. 06-00-00-015  
D.B. 361, PG. 189  
ZONED: R20
- LOT L**  
N/F G SQUARE, INC  
T.M. 06-00-00-16A  
D.B. 1087, PG. 428  
ZONED: R20
- LOT M**  
N/F ROBERT COOK ESTATE  
T.M. 06-00-00-011  
D.B. 25, PG. 303  
ZONED: R20
- LOT N**  
N/F RUBY CHARMAINE GEORGE  
T.M. 06-01-00-001  
D.B. 393, PG. 549  
D.B. 167, PG. 735 (PLAT)  
ZONED: R20
- LOT O**  
N/F HUGH HOWARD ROBINSON et ux  
T.M. 06-01-00-002B  
D.B. 837, PG. 217  
D.B. 167, PG. 731 (PLAT)  
ZONED: R20
- LOT P**  
N/F MARY A COOK EST.  
T.M. 06-00-00-008  
D.B. 1089, PG. 881  
D.B. 26, PG. 33  
ZONED: R20
- LOT Q**  
N/F OAK GROVE BAPTIST CHURCH  
T.M. 06-00-00-006  
D.B. 63, PG. 84  
D.B. 282, PG. 33  
ZONED: R20

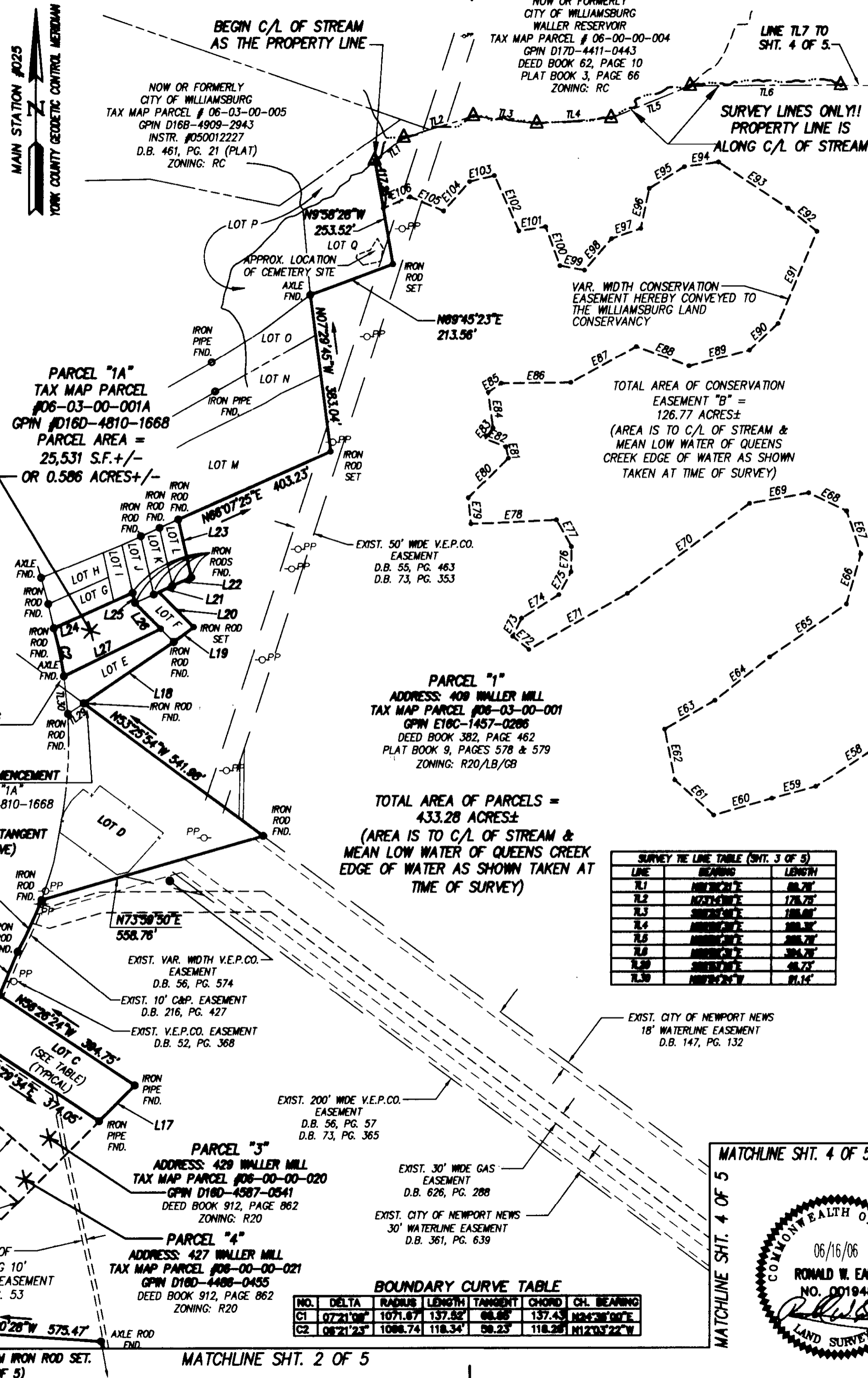

**PLAT OF SURVEY**  
SHOWING VARIOUS PARCELS OF LAND  
OWNED BY  
**THE COLONIAL WILLIAMSBURG FOUNDATION**  
A VIRGINIA NON-STOCK CORPORATION  
CONTAINING A TOTAL OF 433.87 ACRES±

BRUTON MAGISTERIAL DISTRICT YORK COUNTY VIRGINIA

DATE: 6-16-06 SCALE: 1" = 200' DRAWN: JDB



5248 Olde Towne Road, Suite 1  
Williamsburg, Virginia 23188  
(757) 253-0040  
Fax (757) 220-8994

JOB NO. 9854-01

SHEET 3 OF 5

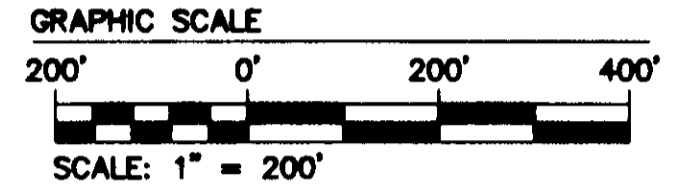

**BOUNDARY LINE TABLE (SHT. 3 OF 5)**

NO.	BEARING	LENGTH	NO.	BEARING	LENGTH
L8	N38°14'30"W	113.48	L18	N88°10'28"E	283.19
L9	N88°10'28"E	162.28	L19	N88°10'28"E	88.80
L10	N88°10'28"E	220.18	L20	N44°54'08"W	118.85
L11	N44°54'08"W	48.01	L21	N84°38'36"E	38.40
L12	N84°38'36"E	212.78	L22	N88°10'28"E	80.16
L13	N88°10'28"E	30.81	L23	N12°36'38"W	144.87
L14	N12°36'38"W	63.48	L24	N88°10'28"E	208.81
L15	N88°10'28"E	108.43	L25	N12°36'38"W	24.88
L16	N12°36'38"W	121.28	L26	S44°18'16"E	88.58
L17	N48°07'38"E	121.88	L27	S84°07'58"W	281.11

**EASEMENT LINE TABLE (SHT. 3 OF 5)**

LINE	LENGTH	BEARING	LINE	LENGTH	BEARING
E58	319.46	S56°53'05"W	E82	53.95	N68°10'28"W
E59	109.89	S74°50'01"W	E83	32.70	N35°55'24"E
E60	146.35	S73°53'20"W	E84	87.03	N07°53'58"W
E61	127.58	N47°56'29"W	E85	38.81	N56°01'10"E
E62	126.09	N11°21'04"W	E86	169.12	N89°28'50"E
E63	140.06	N80°24'47"E	E87	180.20	N61°21'06"E
E64	167.99	N51°52'37"E	E88	136.10	S89°32'39"E
E65	223.82	N55°25'28"E	E89	151.38	N75°21'21"E
E66	126.54	N13°52'45"E	E90	94.37	N47°03'24"E
E67	109.65	N18°21'33"W	E91	241.25	N22°46'12"E
E68	101.63	N64°19'38"W	E92	89.16	N51°32'20"W
E69	145.25	S79°58'12"W	E93	201.97	N56°24'17"W
E70	367.41	S63°33'31"W	E94	83.36	S82°28'13"W
E71	273.79	S80°28'47"W	E95	99.79	S58°26'28"W
E72	51.02	N50°58'42"W	E96	98.04	S11°53'57"W
E73	49.09	N26°48'02"E	E97	74.76	S71°04'05"W
E74	106.61	N57°56'20"E	E98	99.77	S40°47'07"W
E75	62.30	N28°11'40"E	E99	60.65	N79°27'54"W
E76	62.07	N00°46'18"E	E100	99.78	N20°18'50"W
E77	74.48	N29°13'27"W	E101	65.89	S81°31'56"W
E78	207.85	S87°26'43"W	E102	145.94	N24°09'35"W
E79	63.67	N05°50'14"W	E103	61.60	S78°21'57"W
E80	136.05	N45°36'06"E	E104	94.66	S41°38'01"W
E81	28.37	N13°28'13"W	E105	88.59	N67°04'47"W
			E106	70.21	S67°07'04"W

**SURVEY LINE TABLE (SHT. 3 OF 5)**

LINE	BEARING	LENGTH
T1	N88°10'28"E	88.78
T2	N88°10'28"E	178.78
T3	S88°10'28"E	188.80
T4	N88°10'28"E	288.80
T5	N88°10'28"E	388.80
T6	N88°10'28"E	488.80
T7	N88°10'28"E	588.80
T8	N88°10'28"E	688.80
T9	N88°10'28"E	788.80
T10	N88°10'28"E	888.80

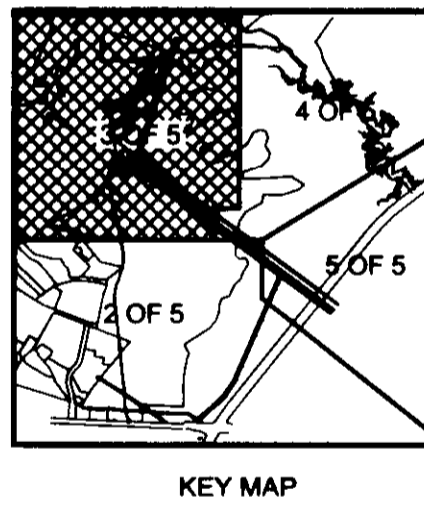

"THE PROPERTY AS DEPICTED ON THIS PLAT  
COULD VIOLATE THE PROVISIONS OF THE  
YORK COUNTY SUBDIVISION ORDINANCE"

BY: *Al Maddalena*  
TITLE: Chief of Development & Compliance  
DATE: 6/23/06

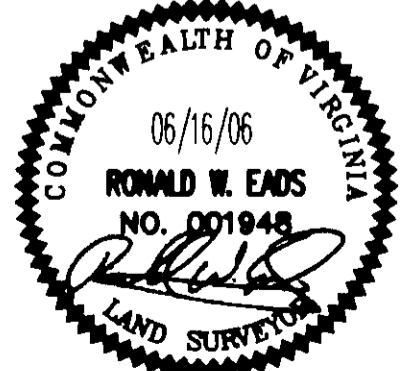

STATE OF VIRGINIA  
COUNTY OF YORK

IN THE CLERK'S OFFICE OF THE CIRCUIT COURT FOR THE COUNTY  
OF YORK-POQUOSON THE 2nd DAY OF October, 2006.  
THIS MAP WAS PRESENTED FOR RECORD AS THE LAW DIRECTS,  
AS INSTRUMENT NO. 060024288

TESTE: LYNN S. JENKINS, CLERK, CLERK  
BY: *Dorothy Ford*