

RESUBDIVISION OF THE
 PROPERTIES OF
**YORKTOWN RETAIL
 INVESTORS, LLC,**
 A NORTH CAROLINA LIMITED LIABILITY COMPANY
 NELSON MAGISTERIAL DISTRICT
COUNTY OF YORK, VIRGINIA
 SCALE: 1" = 50' DATE: 27 MARCH 2006
DAVIS & ASSOCIATES, P.C.
 SURVEYORS - PLANNERS
 3630 GEORGE WASHINGTON
 MEMORIAL HIGHWAY - SUITE "G"
 YORKTOWN, VIRGINIA 23693

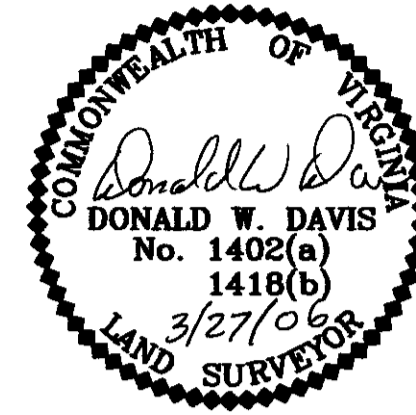

0 25 50 100
 GRAPHIC SCALE
 SHEET 2 OF 2

- SYMBOLS -

- DENOTES MINIMUM BUILDING SETBACK LINE
- DENOTES IRON PIPE FOUND
- DENOTES IRON PIPES TO BE SET AT ALL PROPERTY LINE JUNCTURES
- DENOTES CONCRETE MONUMENT FOUND
- DENOTES CONCRETE MONUMENT TO BE SET

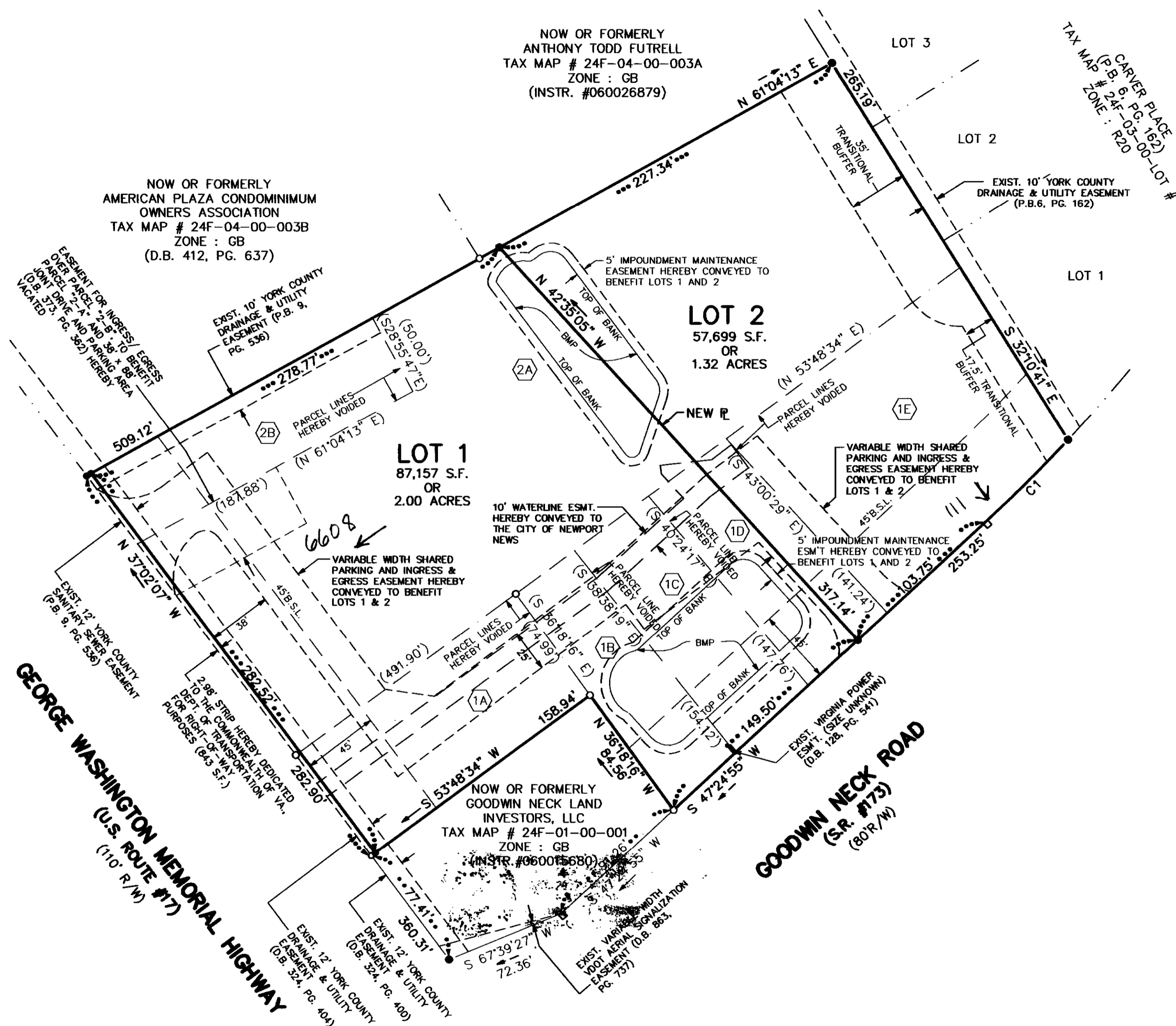

APPROVED

YORK COUNTY BOARD OF SUPERVISORS

BY: Al Maddalena
 PLAT APPROVING AGENT

DATE: 7/2/07

STATE OF VIRGINIA
 COUNTY OF YORK
 IN THE CLERK'S OFFICE OF THE CIRCUIT
 COURT FOR THE COUNTY OF YORK / POQUOSON
 THE 2nd DAY OF July 2007, THIS MAP
 WAS PRESENTED AND ADMITTED TO RECORD AS
 THE LAW DIRECTS AS INSTRUMENT # 070015062

TESTE: Lynn S. Jenkins
 CLERK

BY: Rachael Riebeck

CURVE		DATA			TABLE	
NUMBER	DELTA ANGLE	RADIUS	ARC LENGTH	TANGENT	CHORD LENGTH	CHORD DIRECTION
C1	04°21'28"	911.64	69.34	34.69	69.32	S 45°14'11" W

2007 JUL -2 AM 10:22