

NOW OR FORMERLY GRAY

NOW OR FORMERLY MILES

NOTE: PROPERTY SHOWN HEREON IS LOCATED IN ZONE X AS SHOWN ON FLOOD INSURANCE RATE MAP COMMUNITY PANEL NUMBER 510182 00 39B. MAP REVISED DEC 16, 1988.

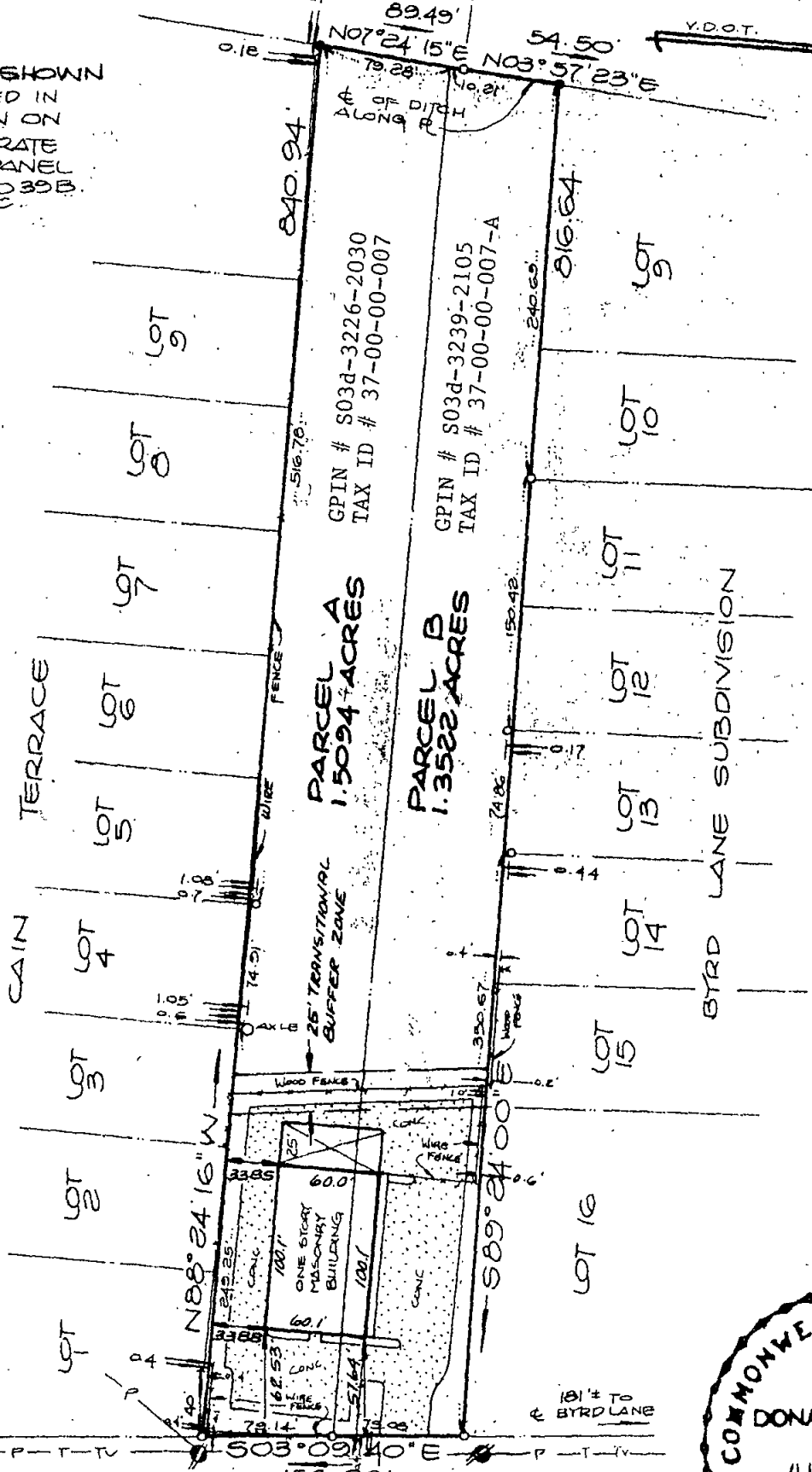

- REFERENCES:
 D.B. 200 / PG 495
 DB 112 / PG 469
 DB 112 / PG 471
 PB 5 / PG 191
 PB 5 / PG 88
 PB 8 / PG 246

- SYMBOLS:
 —●— PIPE FOUND
 —●— PIPE SET
 —●— ROD FOUND
 —□— CONC. MONUMENT

YORK COUNTY
 APPROVED AS TO CONFORMANCE WITH
 EXISTING GIS DATA
 BY: Carl A. Bryant
 TITLE: Computer Support Services
 DATE: 12-20-01

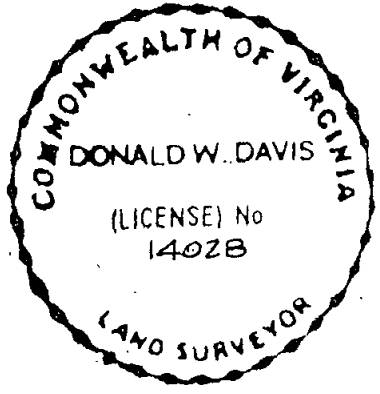

I, Donald W. Davis
 HEREBY CERTIFY THAT THE SURVEY REPRESENTED BY THIS PLAT WAS MADE BY ME ON THIS DATE AND IS CORRECT TO THE BEST OF MY KNOWLEDGE AND BELIEF THERE ARE NO ENCROACHMENTS OF BUILDINGS UNLESS SHOWN HEREON.

JOB LOCATION: NOTE: POWER & TELEPHONE CONNECTIONS UNDERGROUND. GEORGE WASHINGTON MEMORIAL HIGHWAY

PLAT OF THE PROPERTY OF:
AUDREY S. LIPSCOMB
 PARCELS OF LAND CONTAINING
 PARCEL A - 1.5094 ACRES
 PARCEL B - 1.3522 ACRES
 COUNTY OF YORK, VA.