

NOW OR FORMERLY
 ROBERT J. BARBERIE & MARJORIE H. BARBERIE,
 TRUSTEES OR THEIR SUCCESSORS IN TRUST,
 UNDER THE BARBERIE LIVING TRUST

LOT 13

GPIN: G16D-4068-0045
 QUEENS LAKE
 SECTION A
 DOC. #090026543
 #141 HORSESHOE DRIVE

- (L1) N79°56'05"W
15.95'
- (L2) S55°03'55"W
31.16'
- (L3) N57°22'09"W
21.64'

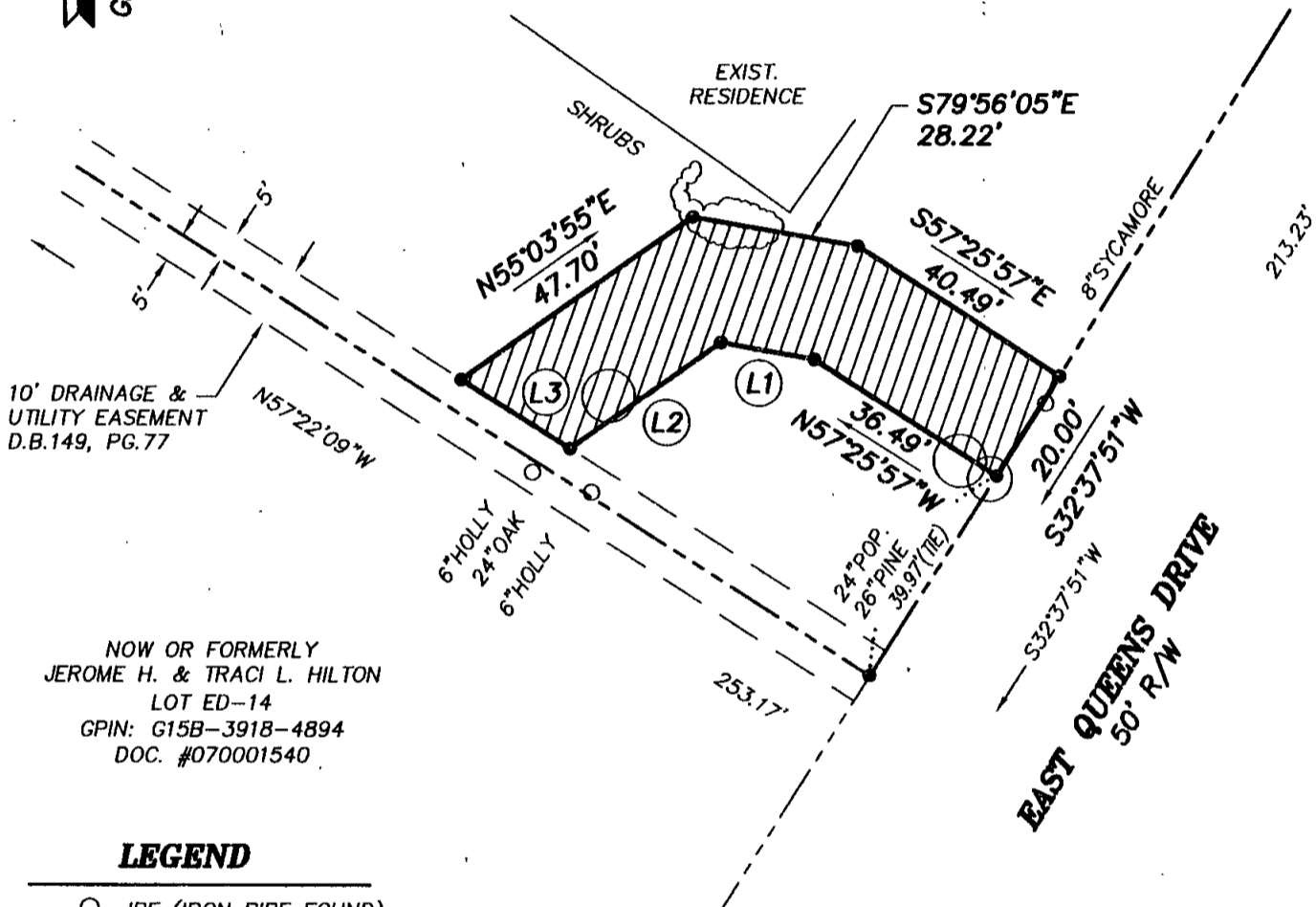

NOW OR FORMERLY
 JEROME H. & TRACI L. HILTON
 LOT ED-14
 GPIN: G15B-3918-4894
 DOC. #070001540

LEGEND

- IPF (IRON PIPE FOUND)
- IRF (IRON ROD FOUND)
- CMF (CONC MON FOUND)
- DENOTES PERMANENT UTILITY EASEMENT
HEREBY CONVEYED TO YORK COUNTY
2,000 S.F.

NOTES:

1. HORIZONTAL COORDINATE INFORMATION IS BASED ON THE VIRGINIA STATE PLANE COORDINATE SYSTEM SOUTH ZONE (NAD 83), UNITS ARE U.S. SURVEY FEET, CONTROL INFORMATION PROVIDED BY URS CORPORATION.
2. THIS PLAT IS FOR EASEMENT PURPOSES ONLY AND DOES NOT CONSTITUTE A PHYSICAL OR BOUNDARY SURVEY.
3. TOPOGRAPHIC INFORMATION, IF SHOWN, WAS PROVIDED BY URS CORPORATION OR OBTAINED BY THIS FIRM.

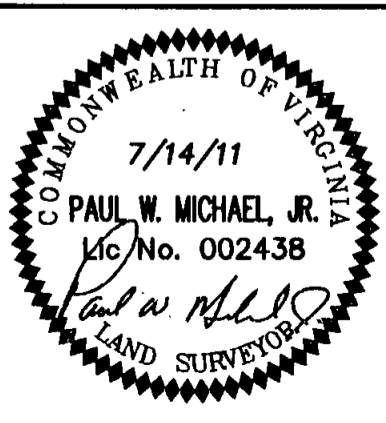

References:
 D.B.149, PG.77
 P.B.5, PG.245

Notes:
 REV: 7/22/11

PLAT OF EASEMENT

**FROM: ROBERT J. BARBERIE & MARJORIE H. BARBERIE
 TRUSTEES OR THEIR SUCCESSORS IN TRUST,
 UNDER THE BARBERIE LIVING TRUST**

TO: COUNTY OF YORK

PROJECT: QUEENS LAKE SEWER PROJECT

Date: 7/14/11 | Scale: 1"=30' | Job No.: 07-059

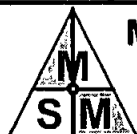

MICHAEL SURVEYING & MAPPING, P.C.
 41 OLD OYSTER POINT RD. - SUITE B
 NEWPORT NEWS, VIRGINIA 23602
 TEL 757.873.1762 FAX 757.873.1772