

N 000000075

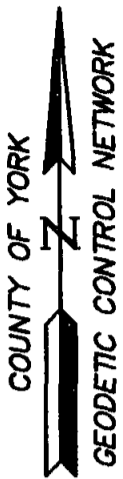

NOW OR FORMERLY  
DELLA L. STANFIELD  
**LOT 18**  
GPIN: G15B-4161-4227  
QUEENS LAKE  
SECTION EG  
D.B.541, PG.483  
#102 COPSE WAY

NOW OR FORMERLY  
HARRY V. WANG  
LOT 10  
GPIN: G15B-3956-4265  
DOC. #050024632  
QUEENS LAKE  
SECTION EF  
P.B.6, PG.119

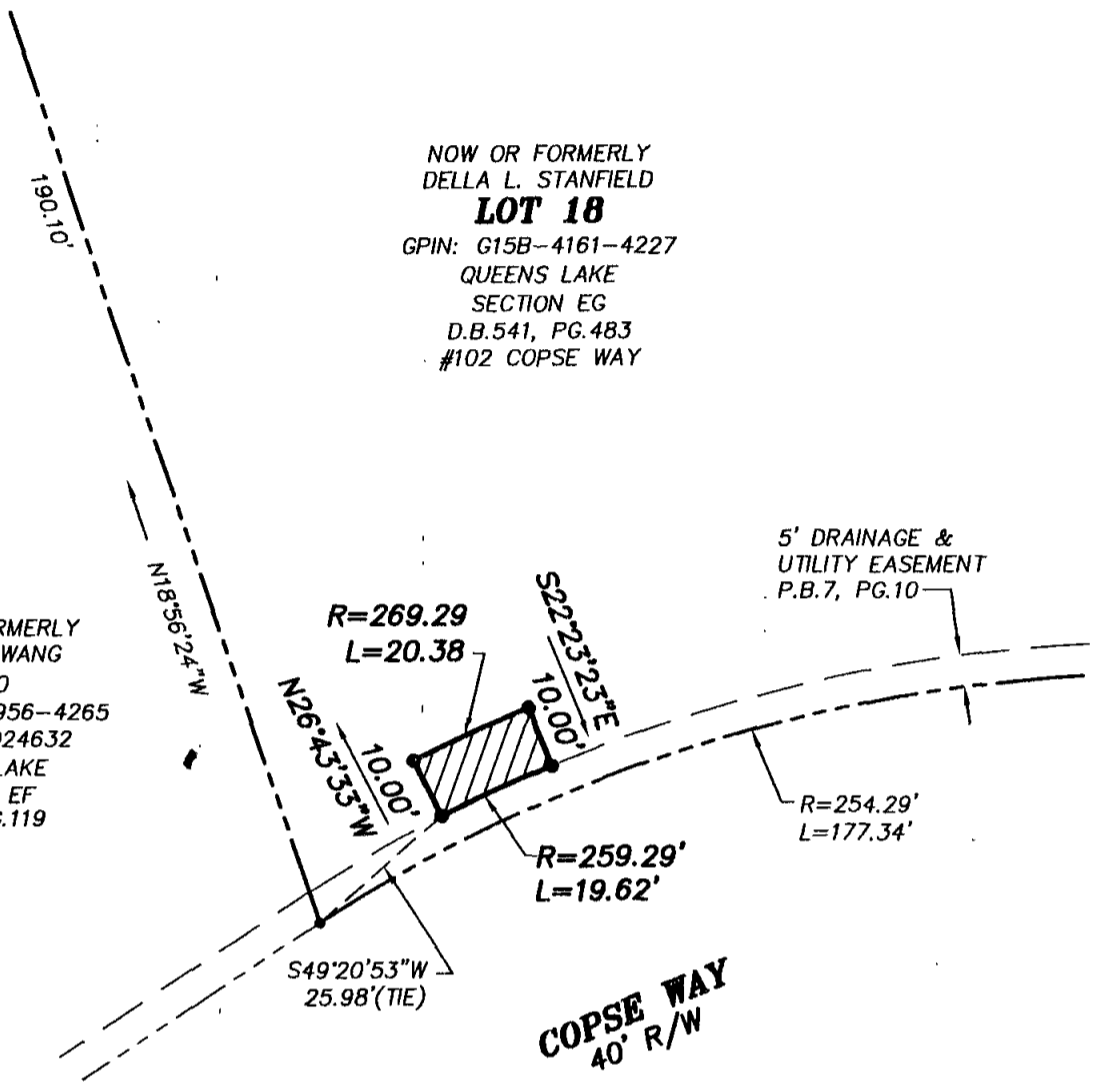

**LEGEND**

- IPF (IRON PIPE FOUND)
- IRF (IRON ROD FOUND)
- CMF (CONC MON FOUND)
- DENOTES PERMANENT UTILITY EASEMENT HEREBY CONVEYED TO YORK COUNTY 200 S.F.

**NOTES:**

1. HORIZONTAL COORDINATE INFORMATION IS BASED ON THE VIRGINIA STATE PLANE COORDINATE SYSTEM SOUTH ZONE (NAD 83), UNITS ARE U.S. SURVEY FEET, CONTROL INFORMATION PROVIDED BY URS CORPORATION.
2. THIS PLAT IS FOR EASEMENT PURPOSES ONLY AND DOES NOT CONSTITUTE A PHYSICAL OR BOUNDARY SURVEY.
3. TOPOGRAPHIC INFORMATION, IF SHOWN; WAS PROVIDED BY URS CORPORATION OR OBTAINED BY THIS FIRM.

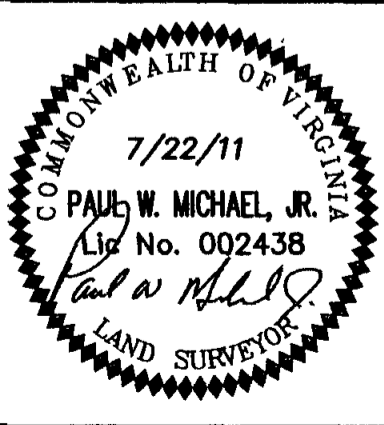

References:  
P.B.7, PG.10

Notes:

**PLAT OF EASEMENT**  
**FROM: DELLA L. STANFIELD**

**TO: COUNTY OF YORK**  
**PROJECT: QUEENS LAKE SEWER PROJECT**

Date: 7/22/11 | Scale: 1"=30' | Job No.: 07-059

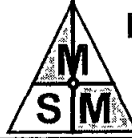

**MICHAEL SURVEYING & MAPPING, P.C.**  
41 OLD OYSTER POINT RD. - SUITE B  
NEWPORT NEWS, VIRGINIA 23602  
TEL 757.873.1762 FAX 757.873.1772