

000000017

NOW OR FORMERLY  
 NANCY H. KILGORE, TRUSTEE  
 NANCY H. KILGORE REVOCABLE TRUST  
**LOT 5**  
 GPIN: H16C-0354-1168  
 QUEENS LAKE  
 SECTION EM - PART 1  
 DOC. #090027813  
 #103 CHARLES RIVER LANDING

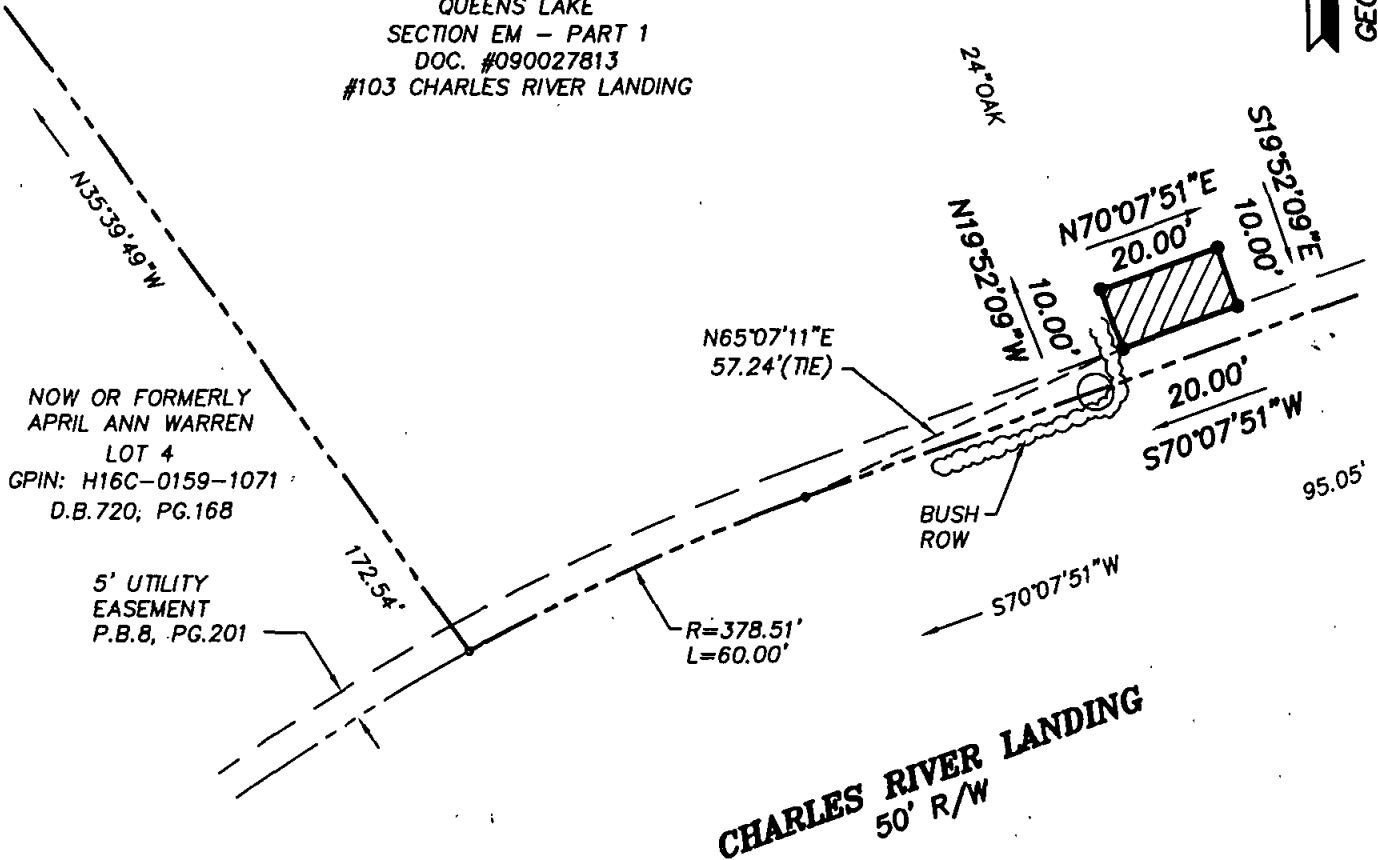
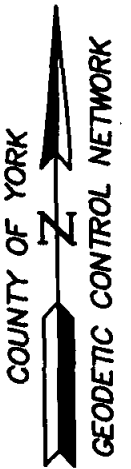

**LEGEND**

- IPF (IRON PIPE FOUND)
- IRF (IRON ROD FOUND)
- CMF (CONC MON FOUND)

DENOTES PERMANENT UTILITY EASEMENT  
 HEREBY CONVEYED TO YORK COUNTY  
 200 S.F.

**NOTES:**

1. HORIZONTAL COORDINATE INFORMATION IS BASED ON THE VIRGINIA STATE PLANE COORDINATE SYSTEM SOUTH ZONE (NAD 83), UNITS ARE U.S. SURVEY FEET, CONTROL INFORMATION PROVIDED BY URS CORPORATION.
2. THIS PLAT IS FOR EASEMENT PURPOSES ONLY AND DOES NOT CONSTITUTE A PHYSICAL OR BOUNDARY SURVEY.
3. TOPOGRAPHIC INFORMATION, IF SHOWN, WAS PROVIDED BY URS CORPORATION OR OBTAINED BY THIS FIRM.

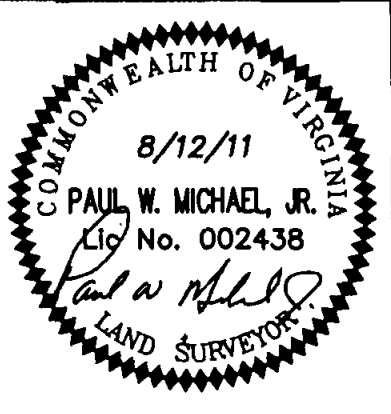

**References:**  
 P.B.8, PG.201

**Notes:**  
 REV: 10/10/11  
 REV: 10/11/11

**PLAT OF EASEMENT**  
**FROM: NANCY H. KILGORE, TRUSTEE**  
**NANCY H. KILGORE REVOCABLE TRUST**

**TO: COUNTY OF YORK**  
**PROJECT: QUEENS LAKE SEWER PROJECT**

Date: 8/12/11 | Scale: 1"=30' | Job No.: 07-059

**MICHAEL SURVEYING & MAPPING, P.C.**  
 41 OLD OYSTER POINT RD. - SUITE B  
 NEWPORT NEWS, VIRGINIA 23602  
 TEL 757.873.1762 FAX 757.873.1772