

FAMILY SUBDIVISION OF THE  
PROPERTY OF  
**THOMAS E. WILSON AND  
CAROLYN M. WILSON**  
BEING LOCATED IN  
YORK COUNTY, NELSON DISTRICT, VIRGINIA

DATE: 03-11-2016 SCALE: 1"=40' JOB #14-412  
SHEET 2 OF 3

AREA TABULATION			
OLD AREA		NEW AREA	
PARCEL A (TM: 24-01-00-000A)	±151,407 S.F./±3.476 AC. (CALCULATED) 2.9266 AC. ± (PER INST. #070013064)	<b>PARCEL A</b>	±104,911 S.F./±2.409 AC.
		<b>PARCEL A-1</b>	46,496 S.F./1.067 AC.
TOTAL AREA	±151,407 S.F./±3.476 AC.	<b>TOTAL AREA</b>	±151,407 S.F./±3.476 AC.

**LRI  
LANDTECH  
RESOURCES, INC.**  
ENGINEERING • SURVEYING • GPS

3925 Midlands Road Williamsburg, VA 23188  
Ph: (757) 565-1677 Fax: (757) 565-0782  
web: landtechresources.com

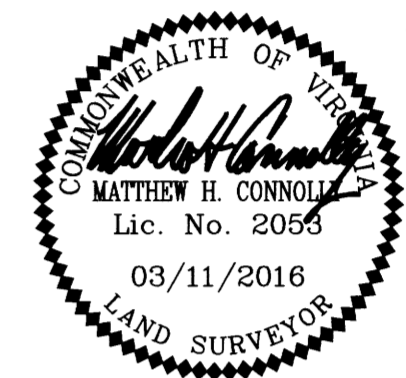

N/F  
ROBERT G. SHEMATEK, JR. &  
LYNN H. SHEMATEK  
INST. #150010687  
GPIN: S10c-0406-0502  
TAX MAP: 24-00-00-362  
ZONING: RR

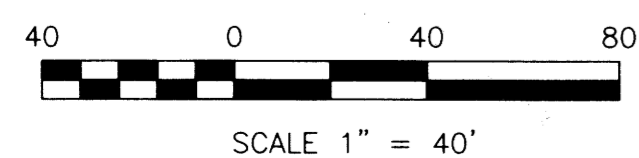
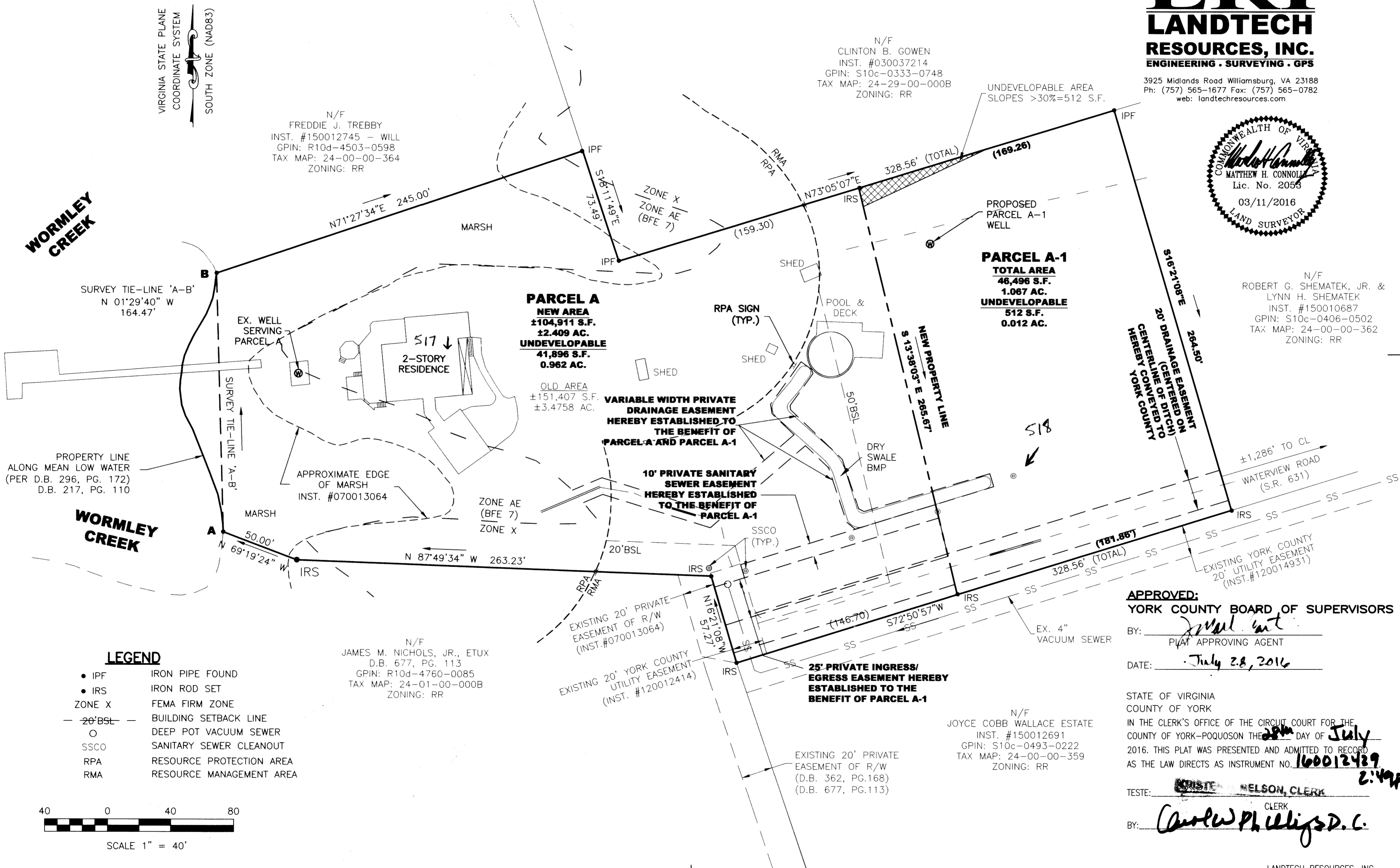

15 JUL 28 2016