

170002910

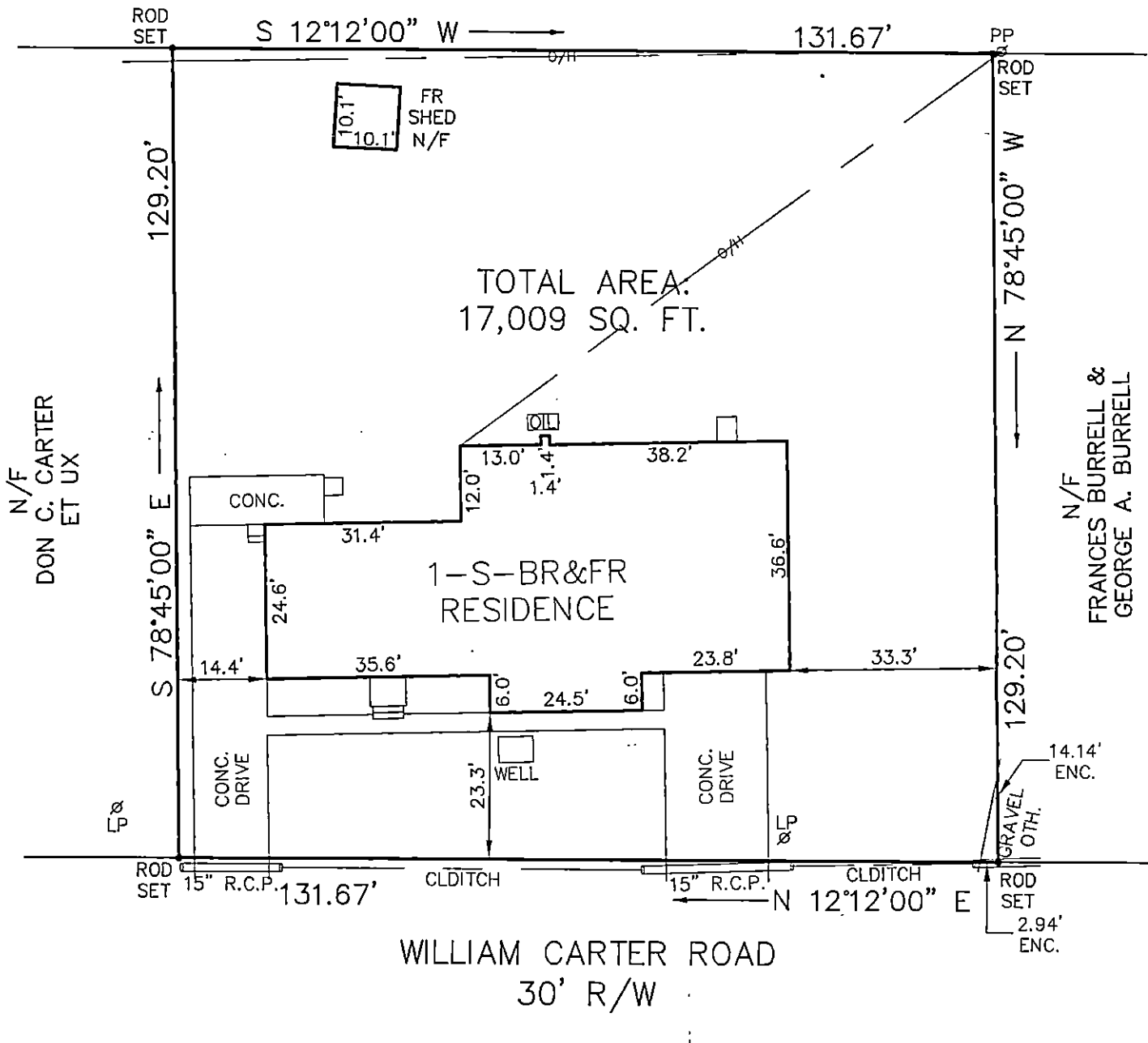

N/F
G.C.R.W. LLC

2010 FEB - 9 PM 3:48



TOTAL AREA:
17,009 SQ. FT.

N/F
DON C. CARTER
ET UX

N/F
FRANCES BURRELL &
GEORGE A. BURRELL

WILLIAM CARTER ROAD
30' R/W

PLAT REF.: P.B. 7, PG. 122
INST. #00019820
FLOOD ZONE: X
COMMUNITY NO.: 510182
PANEL NO.: 30
SUFFIX: -B
DATE OF FIRM INDEX: 12-16-88

This is to certify that on November 13th, 2006 I surveyed the property shown on this plat and found the property lines to be correct as shown hereon. There are no visible encroachments either way across the lines except as shown. This survey is subject to easements, servitudes and covenants of record and was prepared without benefit of a back title letter. This survey is not to be used for construction purposes.

Johnny S. Walters III
JOHNNY S. WALTERS, III LAND SURVEYOR

#139 WILLIAM CARTER ROAD

PLAT OF THE PROPERTY OF
ESTHER CARTER

PARCEL OF LAND CONTAINING
17,009 SQ. FT.

COUNTY OF YORK, VIRGINIA

WALTERS LAND SURVEYING, LTD.
710 DENBIGH BOULEVARD, SUITE 4C
NEWPORT NEWS, VIRGINIA 23608
PHONE: (757) 898-1057
FAX: (757) 898-2862

170002910

INSTRUMENT 170002910
RECORDED IN THE CLERK'S OFFICE OF
YORK COUNTY - FOGUOSON ON
February 9, 2017 AT 03:48 PM
KRISTEN N. NELSON, CLERK
RECORDED BY: LIB

by: *Asia Broden, D.C.*