

PHASE EIGHT – BUILDING NINE DETAIL

CONDOMINIUM PLAT
OF

PHASE EIGHT

MAINSTAY AT
COMMONWEALTH GREEN
SECTION ONE

BETHEL MAGISTERIAL DISTRICT
COUNTY OF YORK, VIRGINIA
SCALE: 1"=10' DATE: MARCH 31, 2020
SHEET 5 OF 5

DAVIS & ASSOCIATES, P.C.
LAND SURVEYORS AND PLANNERS
3630 GEORGE WASHINGTON MEMORIAL HIGHWAY
YORKTOWN, VIRGINIA 23693
(757)867-8583

20 MAY 14 AM 9:05



FRONT ELEVATION
(PUBLIC STREET SIDE)



REAR ELEVATION
(PRIVATE LANE SIDE)



LEFT SIDE ELEVATION

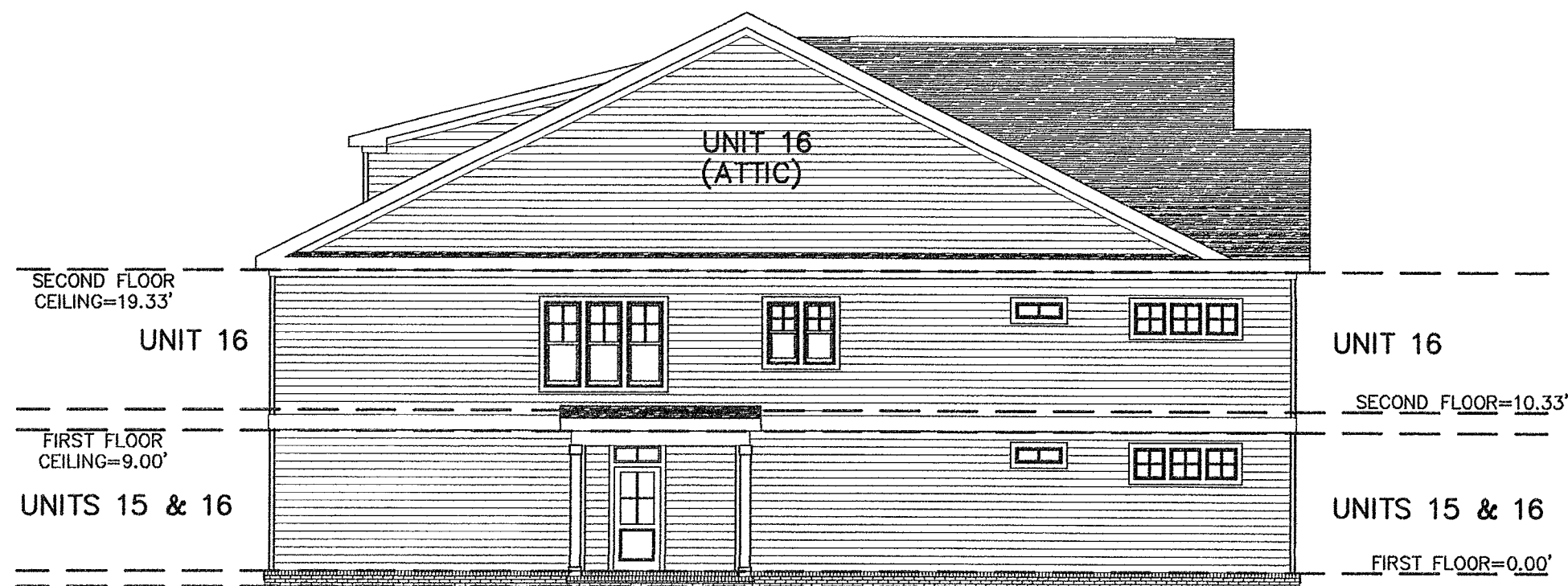

RIGHT SIDE ELEVATION

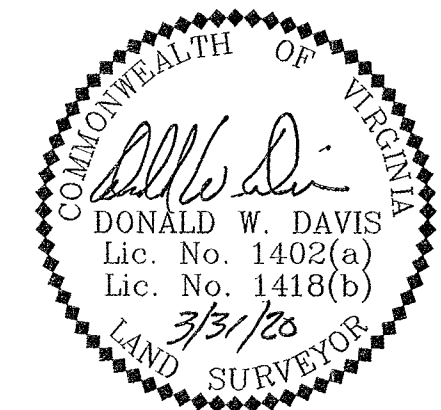

A P P R O V E D
YORK COUNTY BOARD OF SUPERVISORS

BY: *Susan Kassel*
PLAT APPROVING AGENT

DATE: MAY 12, 2020

STATE OF VIRGINIA
COUNTY OF YORK
IN THE CLERK'S OFFICE OF THE YORK -
POQUOSON CIRCUIT COURT THIS 14th
DAY OF May 2020, THIS MAP WAS
PRESENTED AND ADMITTED TO RECORD AS
THE LAW DIRECTS AS INSTRUMENT # 200008000
KRISTEN N. NELSON, CLERK

TESTE: _____
CLERK
BY: *Megan Bowen*