

PHASE FORTY SEVEN – BUILDING ONE DETAIL

CONDOMINIUM PLAT
OF
PHASE FORTY SEVEN
MAINSTAY AT
COMMONWEALTH GREEN
SECTION ONE

BETHEL MAGISTERIAL DISTRICT
COUNTY OF YORK, VIRGINIA
SCALE: 1"=10' DATE: APRIL 23, 2020
SHEET 5 OF 5

DAVIS & ASSOCIATES, P.C.
LAND SURVEYORS AND PLANNERS
3630 GEORGE WASHINGTON MEMORIAL HIGHWAY
YORKTOWN, VIRGINIA 23693
(757)867-8583

20 JUN 12 4:52E

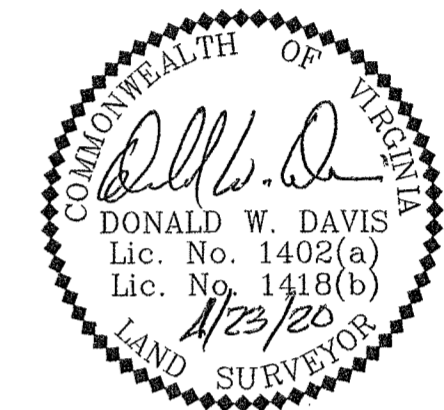

FRONT ELEVATION
(PUBLIC STREET SIDE)



REAR ELEVATION
(PRIVATE LANE SIDE)

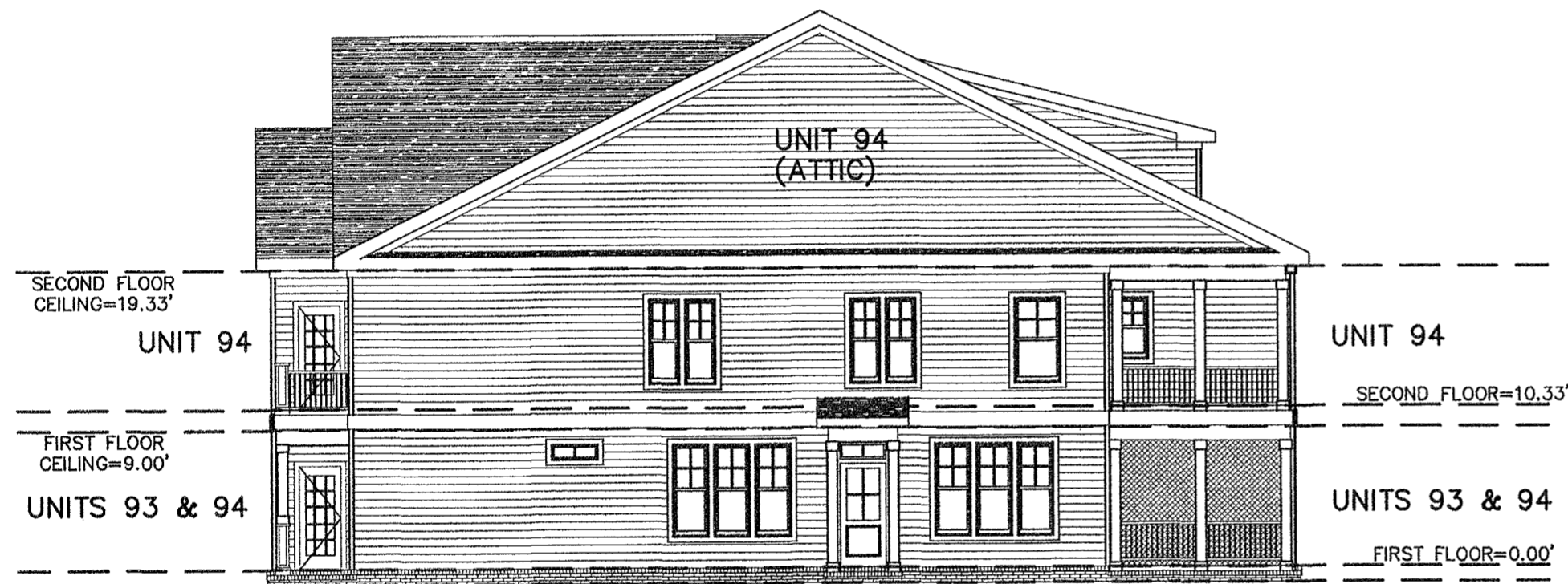

RIGHT SIDE ELEVATION



LEFT SIDE ELEVATION

APPROVED
YORK COUNTY BOARD OF SUPERVISORS

BY: Susan Kassel
PLAT APPROVING AGENT

DATE: JUNE 11, 2020

STATE OF VIRGINIA
COUNTY OF YORK
IN THE CLERK'S OFFICE OF THE YORK -
POQUOSON CIRCUIT COURT THIS 12th
DAY OF June 2020 THIS MAP WAS
PRESENTED AND ADMITTED TO RECORD AS
THE LAW DIRECTS AS INSTRUMENT # 200009353

TESTE: Kristen N. Nelson, Clerk
CLERK

BY: Mega Borena