

BASIS: D.B. 361 PG. 769

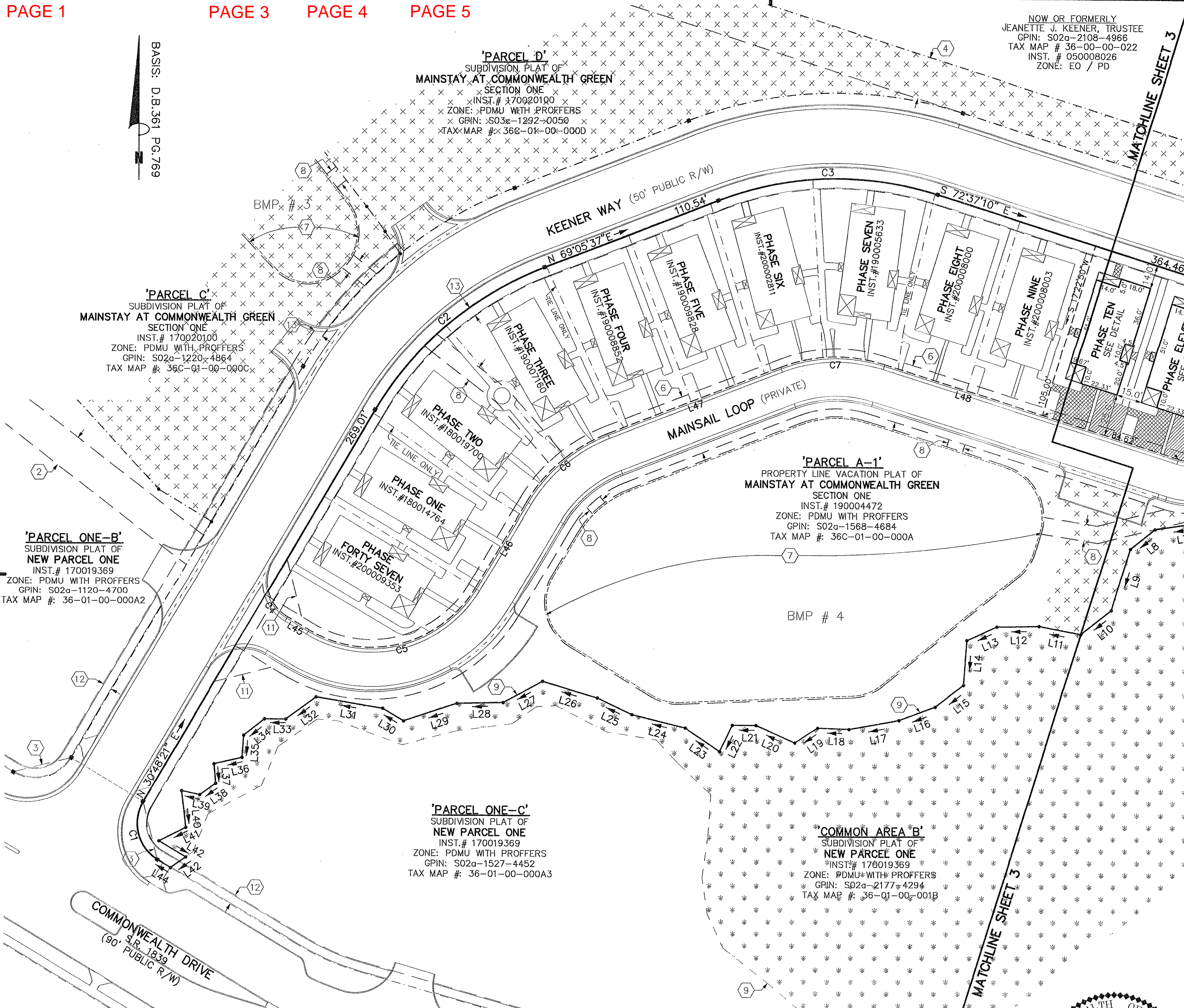

NOW OR FORMERLY  
JEANETTE J. KEENER, TRUSTEE  
GPIN: S02a-2108-4966  
TAX MAP # 36-00-00-022  
INST. # 050008026  
ZONE: EO / PD

CONDOMINIUM PLAT  
OF  
PHASE TEN  
AND  
PHASE ELEVEN  
MAINSTAY AT  
COMMONWEALTH GREEN  
SECTION ONE

BETHEL MAGISTERIAL DISTRICT  
COUNTY OF YORK, VIRGINIA  
SCALE: 1"=40' DATE: JUNE 18, 2020  
SHEET 2 OF 5

DAVIS & ASSOCIATES, P.C.  
LAND SURVEYORS AND PLANNERS  
3630 GEORGE WASHINGTON MEMORIAL HIGHWAY  
YORKTOWN, VIRGINIA 23693  
(757)867-8583



- SYMBOLS —
- DENOTES IRON PIPE FOUND
  - DENOTES IRON ROD FOUND
  - DENOTES IRON ROD TO BE SET AT ALL PROPERTY LINE JUNCTURES
  - DENOTES CONCRETE MONUMENT FOUND
  - DENOTES CONCRETE MONUMENT TO BE SET

- DENOTES JURISDICTIONAL WETLANDS MARKED BY WLF ENVIRONMENTAL & ENGINEERING CONSULTANTS AND FIELD LOCATED BY DAVIS AND ASSOCIATES, P.C. ON DECEMBER 30, 2005 USCOE PROJECT # 05-R2629 USCOE PROJECT # 95-5485
- DENOTES ADDITIONAL AND WITHDRAWABLE LAND "A"
- DENOTES LIMITED COMMON ELEMENT - UNITS 19 & 21
- DENOTES LIMITED COMMON ELEMENT - UNITS 20 & 22

**APPROVED**  
YORK COUNTY BOARD OF SUPERVISORS

BY: *Sharon Kassel*  
PLAT APPROVING AGENT

DATE: JULY 16, 2020

COMMONWEALTH OF VIRGINIA  
*Donald W. Davis*  
DONALD W. DAVIS  
Lic. No. 1402(a)  
Lic. No. 1418(b)  
6/18/20  
LAND SURVEYOR

STATE OF VIRGINIA  
COUNTY OF YORK  
IN THE CLERK'S OFFICE OF THE YORK -  
POQUOSON CIRCUIT COURT THIS 20th  
DAY OF July 2020, THIS MAP WAS  
PRESENTED AND ADMITTED TO RECORD AS  
THE LAW DIRECTS AS INSTRUMENT # 200011203  
**KRISTEN N. NELSON, CLERK**

TESTE: \_\_\_\_\_  
CLERK

BY: *Megan Bauer*

20 JUL 20 11:14