

FAMILY SUBDIVISION OF THE PROPERTY OF ROBERT W. MOSES BEING A SUBDIVISION OF LOT 1B "FAMILY SUBDIVISION OF THE PROPERTY OF BRUCE J. JORDAHL" (INST. #150006392)

BETHEL MAGISTERIAL DISTRICT YORK COUNTY, VIRGINIA DECEMBER 17, 2019 SCALE: 1"=40'

CAMPBELL LAND SURVEYING, INC. P.O. BOX 855 YORKTOWN, VIRGINIA 23692 (757) 890-0837

SHEET 2 OF 2

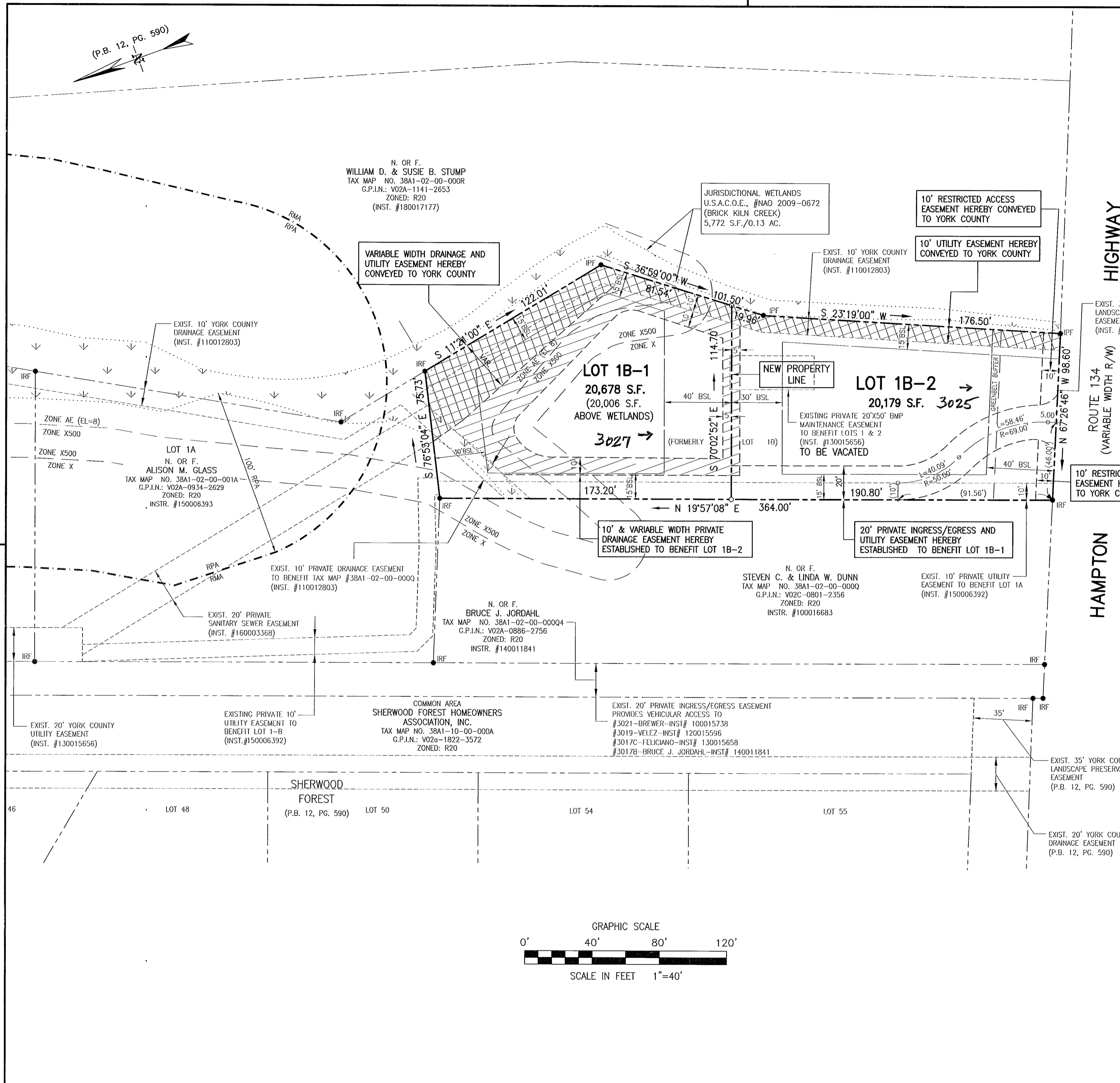
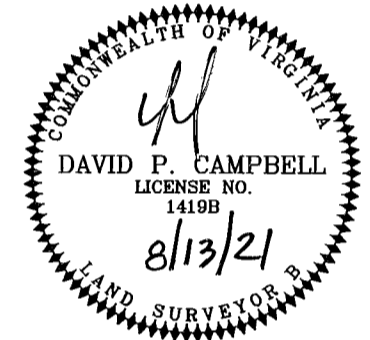

HIGHWAY ROUTE 134 (VARIABLE WIDTH R/W) HAMPTON

APPROVED YORK COUNTY BOARD OF SUPERVISORS BY: [Signature] PLAT APPROVING AGENT DATE: NOVEMBER 12, 2021

STATE OF VIRGINIA COUNTY OF YORK IN THE CLERK'S OFFICE OF THE CIRCUIT COURT FOR THE COUNTY OF YORK-POQUOSON, THIS 12th DAY OF November, 21 THIS MAP WAS PRESENTED AND ADMITTED TO RECORD AS THE LAW DIRECTS, AS INSTRUMENT NUMBER 2100 22849 TESTE: CLERK [Signature] BY: [Signature]

